JUMBO BOOK 4

George S. Miller.

JUMBO BOOK
TUFTS

JUMBO BOOK 1941

TUFTS COLLEGE • MEDFORD, MASSACHUSETTS

[illegible] Dorothy Walkley, Jackson Editor

When the Class of 1941 came to Tufts four years ago, Arthur M. Cochran took his place in the Administration of Tufts as Assistant to the Vice-President. He had merited this appointment by his excellent work as N.Y.A. Director, Basketball Coach, and every other task which was given to him, and there were many. In the three and a half years which Art served as Dean Miller's aid, he probably came in contact with every student and undergraduate problem, and always had the time and interest to give them all careful consideration.

His resignation at midyears this year to take an administrative position with the Government, brought home to everyone how valuable he had been to his Alma Mater. Seldom does a man receive such genuine and universal respect and admiration in so short a time. Wholeheartedly the Class of 1941 dedicates its Jumbo Book to Art Cochran in recognition of his friendship and assistance, and for his exemplification of a true and loyal son of his Alma Mater.

DEDICATION

FOREWORD

Our aims and hopes for this Jumbo Book were the very highest, because we felt that by seeking perfection, all departments might be improved. If there has been any emphasis, it has been on the number and quality of informal pictures. Over ninety percent of the photography was done by the official photographer in an effort to get uniformity and clear detail.

The Senior Section has been revised. Is it more attractive? Do the seniors stand out more clearly? These were our aims. *Through the Year* to be complete would have to extend through the entire book. We have here tried to portray the events of significance, which will stir pleasant memories in the years to come.

Prompted by the heritage of the Editor-in-Chief and the Business Manager, the color of the book is green. It is different and made the beautiful title page possible. We hope that you like our streamlined elephants, and the 1941 Jumbo Book in general.

The Editors

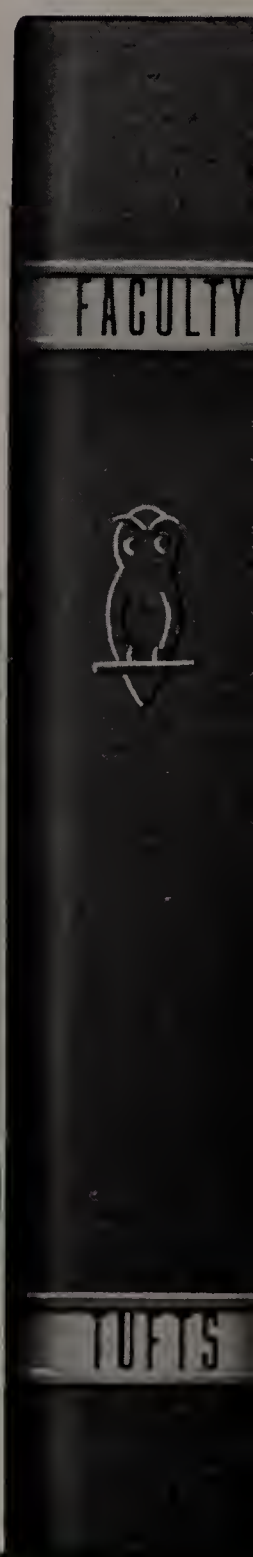

CONTENTS

LASSES
ACTIVITIES
ATHLETICS
FRATERNITIES
TUFTS
TUFTS
TUFTS
TUFTS

1 9 4 1

This is a very sketchy pictorial view of people and events during the year 1940-41 on the Tufts College campus. It must be supplemented by your memory to be complete.

Registration

A Schedule Conflict, No Doubt

THROUGH THE YEAR

Freshman Bows and Caps

Upper-elass Registration Day for 1940-41 was typieal; very eongested and very hot. Everybody was looking for a fifth eourse, which would fit in with the four required subjeets, and also be good...and easy. It took some time to get down to business, beeause we had to go to Tufts Night, in honor of our football team, spend a week trying to eonvert the entire freshman class into fraternity pledgees, and then too, there was the new crop of about one hundred girls!

Cheers by Bernstein

For Tufts as Harrison Makes Ten over the Right Side

Jaek West
Most Typical Tufts Man

Eddie Dugger
Best Athlete

Bill MeMahon
Busiest

Murray Kenney
Most Versatile

Of course the main topic of fall gossip was football, especially when our boys upset the pre-season predictions of the experts by having a very successful year. Bobby Bernstein had no trouble gaining cheers for a team with such a fine spirit. West was an inspiring leader.

Then came Registration Day for the Draft. Dean Wessell now has a family, but many of us were not so lucky, and are destined to become well-acquainted with the inside of an army camp in the near future. Homecoming Day brought back many grads, and also turned out to be Prexy's birthday. The fall social season reached its peak with the Interfraternity Ball, featuring beautiful girls, balloons, and Vaughn Monroe.

Prexy's Birthday

Dean Wessell registers for the Draft

Vaughn Monroe at the Ball

Carol Barker
Most Popular

Marion Savage
Most Typical Jackson Girl

Peg Hall
Best Looking

Cecilie Berle
Most Talented

Play Rehearsal

The three P's presented just enough plays to keep them in perpetual rehearsal. Their productions were all excellent because they worked long nights to gain perfection. Jackson sorority rushing came before Christmas this year instead after midyears, and the All-College Sing was sponsored again by Tower Cross with Sigma Kappa winning the trophy. This was the last event before the holidays, and when we got back the basketball season was in full swing.

The Zetes Perform at The Sing

Rhode Island's Coach Keaney Explodes, As....

Mr. and Mrs. Prexy Step Out

Leo and Mae

A Couple of Athletes and a Brighty

Captain Gomez and his teammates had a good season, considering the sophomore majority on the squad. Many of the games were settled in the dying minutes. When Keaney and his R.I. Staters came to the hill, a capacity crowd turned out, hoping to see their win streak broken, but they had to be satisfied to see Tufts hold Rhode Island to their lowest score of the year.

By that time news of the war in Europe reached us, and led by Mayor Hall we commenced to aid the British with everything from bundles to bustles. Dugger continued to bring us fame during the winter.

A Capacity Crowd Looks On

Mayor Hall Aids in the Knittin' For Brit'in

Gals and Gals and Gals

The Little Dictators

Jackson A.A. Rides Again

On February 11, the class baby was born to Mr. and Mrs. West, and was name Gale. April was ushered in by a Wufts Teekly and out by Eddie Dugger winning the hurdles at the Penn Relays, and one hurdle relay team taking a first also. May opened with the Junior Prom, and whizzed right up to our Senior Banquets. Soon it will be Finals, Pops, Class Day, Baccalaureate, Commencement, and Senior Prom. It won't take long to happen, but it will take time to forget.

Jackson '61

Leo Conducts At Pops

The Commencement Processional

Oh, the Life of a Chaperon

Fletcher

The plans and problems of Senior Week end are left in the hands of the Class Day Committee. Their job consists of arranging the Class Day program, including the printing of tickets, booklets, and invitations. This entails a great deal of research and originality to make the traditional thing seem different.

A difficult task is the selection of favors for Senior Prom, because the student taste has to be satisfied, but too many questions cannot be asked for the favors come as a surprise. One of the top bands of the country must be obtained, and expenses must stay within a budget.

The Committee is made up of the two class treasurers, two elected Jackson seniors, three members of Tower Cross.

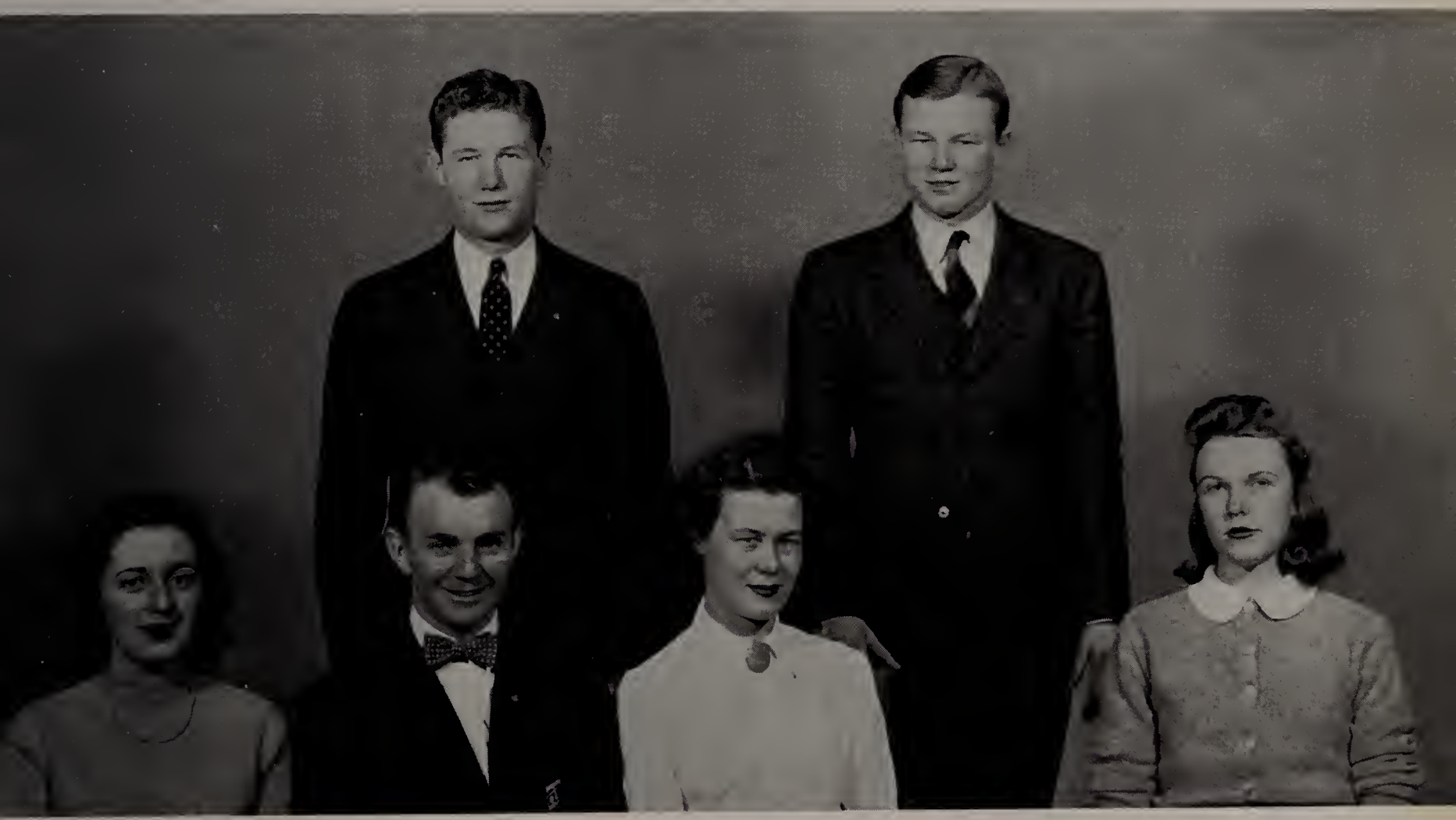

CLASS DAY COMMITTEE
Gessay, Kenney
Landry, McMahon, Upham, Walkley

The President's Home

Two Cokes Please!

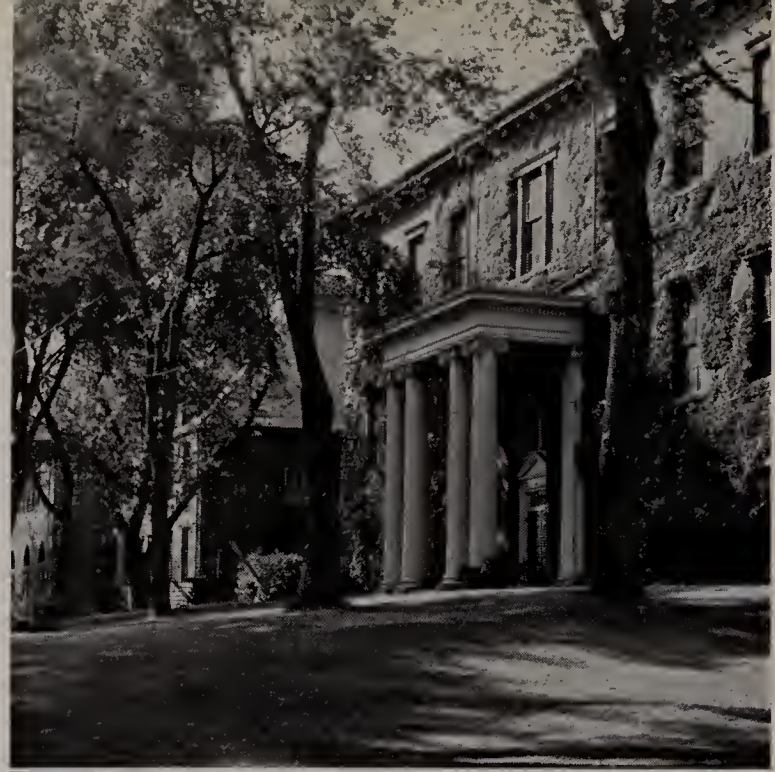

- Ballou
- Prospect 2100
- Chaperons
- Drs. Sweet and Carpenter

FACULTY
TUFTS

ADMINISTRATIVE OFFICERS

Leonard Carmichael
Ph.D., Sc.D., Litt.D., LL.D.

President of Tufts College

George S. Miller

Vice President of Tufts College
Dean of Faculty of Arts and Sciences

During our undergraduate years it is hard to fully realize the debt of gratitude which we owe, not only to Tufts College, but also to those persons who make its existence possible. We thank the trustees and administration for maintaining the college, and we especially feel grateful to the faculty for their guidance and counsel for we have gained much from their teachings. Personal contact with them has been invaluable to us.

Trustees

Sumner Robinson, A.M.; LL.B.
Arthur Ellery Mason, A.M.
Ira Rich Kent, A.B.
Charles Hial Darling, A.B., LL.D.
Guy Monroe Winslow, Ph.D.
Harold Edward Sweet, A.B.
Thomas Oliver Marvin, B.D.
Robert William Hill, A.B., LL.B.
Payson Smith, A.M., Litt.D., LL.D.
Frederich Crosby Hogdon, A.B.
Eugene Bucklin Bowen, A.M.
Richard Bradford Coolidge, A.M.
Thomas Sawyer Knight, B.S.
Frank Howard Lahey, M.D., D.Sc.
Elmore Ira MacPhie, B.S.
Samuel Paul Capen, Ph.D., LL.D., Sc.D., L.H.D., Litt.D.
Huntley Nowell Spaulding, Sc.D., LL.D.
Vanevar Bush, Eng.D., Sc.D.
Louis Emmons Sager, D.M.D., F.A.C.D.
Edward Lester Merritt, M.D.
Arthur Brock Newhall, B.S.
Arthur Grinnell Rotch, A.M.
Leonard Carmichael, Ph.D., Sc.D., Litt.D., LL.D.
Guy Clifford Pierce, B.S.
Frederich Williams Perkins, D.D.
Carl Joyce Gilbert, A.B., LL.B.
William Henry Dolben
David H. Howie, A.B.
Mrs. Carl N. Schmalz, A.B.
Louis P. Starkweather, B.S., M.B.A., D.C.S.

Nils Y. Wessell
Dean of Liberal Arts
Director of Admissions

Administration

Leonard Carmichael, Ph.D., Sc.D., Litt.D., LL.D.
President
George Stewart Miller, A.M.
Dean of the Faculty of Arts and Sciences
Vice-President
Nils Yngve Wessell, Ph.D.
Dean of the School of Liberal Arts
Director of Admissions
Edith Linwood Bush, A.B.
Dean of Jackson College
Harry Poole Burden, M.S.
Dean of the Engineering School
Halford L. Hoskins, Ph.D.
Dean of the Fletcher School
Clarence Russell Skinner, A.M., D.D.
Dean of the School of Religion
Chaplain
John Philip Tilton, Ed.D.
Director of Graduate Studies and University Extension
Caroline Martin Robinson, A.B.
Vice Dean of Women
Frederich Howard Crabtree, B.S.
Assistant Dean of the Engineering School
Lee Sullivan McCollester, S.T.D.
Dean (emeritus) of Crane Theological School
Raymond Lowrey Walkley, A.M., B.L.S.
Librarian
Nellie Wright Reynolds
Registrar
Arthur Whiting Leighton, Ed.D.
Director of Counseling

Edith L. Bush
Dean of Jackson College

Faculty

PROFESSORS

J. A. C. Fagginger Auer, Ph.D., D.D.
Church History
Crosby Fred Baker, M.S.
Analytical Chemistry
Marston Balch, A.M., Ph.D.
English, Director of Dramatics
Herbert Barry
Psychology
Ruhl Jacob Bartlett, M.A., Ph.D.
History
Harold Hooper Blanchard, Ph.D.
English
Bruce Wallace Brotherston, Ph.D.
Philosophy
Harry Poole Burden, S.M.
Civil Engineering
Edith Linwood Bush, A.B.
Mathematics
Russell LeGrand Carpenter, Ph.D.
Zoology
Harris Marshall Chadwell, Ph.D.
Chemistry
Walter Elwood Farnham, B.S.
Graphics
George Hussey Gifford, A.M., Ph.D.
Romance Languages
Robert Chenault Givler, A.M., Ph.D.
Psychology
Jamison Richard Harrison, A.M.
Physics
Halford Lancaster Hoskins, Ph.D.
History, Diplomacy and International Relations
Clarence Preston Houston, LL.B.
Commercial Law; Athletic Director
Albert Henry Imlah, M.A., Ph.D.
History
Leo Rich Lewis, Litt.D.
Music
Edgar MacNaughton, M.E.
Mechanical Engineering
Lee Sullivan McCollester, S.T.D.
Dean Emeritus of the School of Religion
Florence Lyndon Meridith, M.D.
Hygiene
Titus Eugene Mergendahl, M.S.
Mathematics

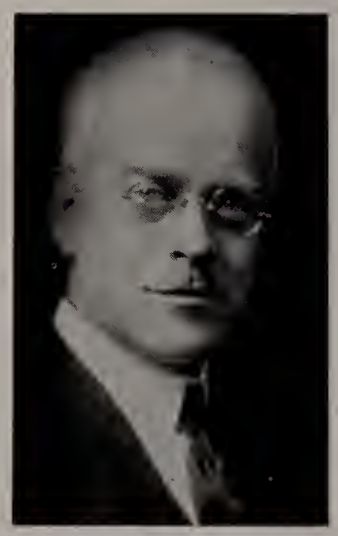

Harry P. Burden
Dean of Engineering School

George Stewart Miller, A.M.
Government
Frank Walter Pote, M.Sc.
Physics
William Richard Ransom, A.M.
Mathematics
William Howell Reed, A.M.
German
Edwin Butler Rollins, B.S.
Electrical Engineering

Edwin Adams Shaw, A.M., Ph.D.
Education

Clarence Russell Skinner, D.D.
Applied Christianity

Paul Alanson Warren, Ph.D.
Biology

Frederick Nixon Weaver, B.S.
Civil Engineering

Carleton Ames Wheeler, A.M.
Romance Languages

David Elbridge Worrall, M.A., Ph.D.
Organic Chemistry

Edwin Hanscom Wright, B.S.
Fine Arts

William Frank Wyatt, Ph.D.
Greek

ASSOCIATE AND ASSISTANT PROFESSORS

John L. Barnes, S.M., A.M., Ph.D.
Mathematics

Alfred Storer Cole, S.T.B.
Homiletics

Lewis Swinnerton Combes, Ph.D.
Physics

Frederick H. Crabtree, B.S.
Civil Engineering

Myron Jennison Files, A.M.
English

Raymond Underwood Fittz, B.S.
Mechanical Engineering

George Nikolaus Halm, O.E.C. publ.
Economics

Henry Eugene Hartman, M.A.
Romance Languages

Carl Herbert Holmberg, Ed.M.
Civil Engineering

John Albert Holmes, B.S.
English

Nathaniel Hobbs Knight, B.S.
Physics

J. L. Kennedy, Ph.D.
Psychology

Ernest Eastman Leavitt, B.S.
Mechanical Engineering

Clarence R. Skinner
Dean of School of Religion

Roland Winthrop Lefavour
Civil Engineering

Arthur Whitling Leighton, Ed.D.
Graphics

Lewis Frederick Manly, M.A.
Economics

Melville Smith Munro, B.S.
Electrical Engineering

Kenneth Orne Myrick, A.M., Ph.D.
English

Robert Leslie Nichols, A.M.
Geology

Paul Pigors, Ph.D.
Sociology

William Kolb Provine, A.M.
German

John Moses Rateliff, M.A., Ed.D.
Religious Education

Kenneth David Roeder, M.A.
Biology

Lloyd Lorenzo Shaulis, M.B.S., M.A.
Economics

John Philip Tilton, Ed.D.
Education

Erie Arthur Walker, Sc.D.
Electrical Engineering

Nils Yngve Wessell, Ph.D.
Psychology

Rolland Emerson Wolfe, Ph.D.
Old Testament Literature

Frank Highley Wood, Ph.D.
German
William Stanton Yeager, B.P.E.
Physical Education

INSTRUCTORS

Robert Devereux Eddy, Ph.D.
Chemistry
Paul Harry Flint, A.M.
English
Earl Alfred Gulbransen, Ph.D.
Chemistry
Jarvis Bardwell Hadley, Ph.D.
Geology

Halford L. Hoskins
Dean of Fletcher School

George Herbert Hammond, M.S.
Mathematics and Physics
Constance Rhodes Handy, M.A.
Romance Languages
Albert Edward Irving, A.M.
History
Van Loran Johnson, Ph.D.
Latin
Grace Ruth Lincks, A.M.
Physical Education
Joseph Chester Littlefield, A.M.
Chemistry
Earle Frederick Littleton, B.S.
Civil Engineering
Carita Hunter Lovejoy, S.B.
Shorthand and Typewriting

Norman Wayne Mattis, A.M.
Public Speaking
Leonard Chapin Mead, Ph.D.
Psychology
Marshall Newton, A.M.
German
Robert Robbins, A.M.
Government
Kate Lewis Sargent, A.B.
English
Ralph Aubrey Smith
Mechanical Engineering
Charles Samuel Sutton, S.M.
Mathematics
Herman Royden Sweet, Ph.D., A.M.
Biology
Richard Tousey, Ph.D.
Physics
Watson Van Steenburgh, A.M.
English
Robert Allen Young, Ed.D.
Education
Otto Von Mering, Ph.D.
Economics
Chester Kenneth Delano, B.P.E.
Physical Education
Paul Hamilton Doleman, Ph.D.
Chemistry
David Alexander Fisher, M.S.
Mechanical Engineering
Richard Studley Beale, A.M.
English
Herman Henry Brase, M.A.
Education
Demerritte Hiscoe, Ed.M.
Education
Newman Baughman Birk, A.M.
English
Donald Theodore Brodine, A.M.
English
James Lester Hall, Ph.D.
Chemistry
John Arthur Hogan, M.A.
Economics
Alvin Harold Howell, Sc.D.
Electrical Engineering
Karl Lerstrup, Cand.Polyt.
Electrical Engineering

John P. Tilton
Director of Graduate Studies

Edward Robert Livernash, A.M.
Economics

Murray Eade Othmer, M.S.
Chemical Engineering

Carl Alden Stevens, M.S.
Physics

Bertram Wellman, M.S.
Research Psychologist

John Rowland Woodruff, A.M.
Speech and Drama

Alexander Wundheiler, Ph.D.
Mathematics

ASSISTANTS

Alfred Augustine Bracy, M.S.
Education

Barbara C. Hall, M.A.
Physical Education

Edward Alden Jamison, A.M.
History

Robert Slade Folsom, A.M.
History

Martha Taylor, A.B.
Education

Harrie William Miley, B.S.
Mechanical Engineering

Alfred Eugene Wellons, M.A.
History

Alyce Lahiff, M.A.
Apprentice, Physical Education

- Our Poeteacher
- Freshman Registration
- What, No Snap Courses?
- Good Morning!

CLASSES
TUFTS

Kenney, Lynch, Gomez, Dugger
Gessay, Lee

Louis H. Gessay
President

Phillip Gomez, Jr.
Vice President

Edward Dugger
Secretary

Thomas F. Lee
Treasurer

William J. Lynch
Marshal

W. Murray Kenney
Historian

Tufts Senior Officers

Upham, Walkley, Davison
Savage, Barker, Hayward, D. Lewis, H. Brown

R. Phyllis Hayward
President

Dorothy H. Lewis
Vice President

Caroline Barker
Secretary

O. Jean Upham
Treasurer

Henrietta B. Brown
Marshal

Betty T. Davison
Historian

Marion K. Savage
Social Chairman

Dorothy D. Walkley
All Around Club Representative

Jackson Senior Officers

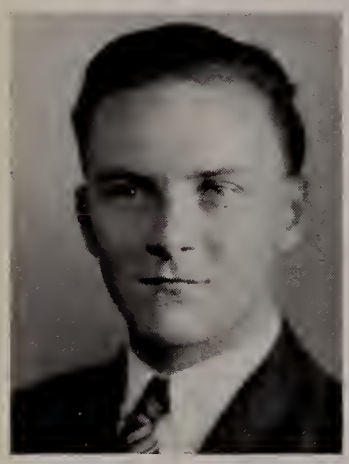

Ward Allen Albro
B.S. Biology
11 Francis Circuit, Winchester, Mass.
Lambert Kingsley 3, 4; Pre-Medical Society 2; Cross Country 1; Track 1; Histology Laboratory Instructor 4.

Ernest George Alcott
B.S. General Engineering
7 Pine Ridge Rd., Arlington, Mass.
A.S.M.E.; Varsity Club 3, Executive Committee 4; Glee Club; Cross Country 1, 2, 3, 4; Indoor Track 1, 2, 3, 4; Outdoor Track 1, 2, 3, 4.

George Wardell Allen
B.S. Physics
71 Chester St., Allston, Mass.
ATΩ; Mathematics Club 1, 2, 3, 4; Ski Club 3, 4; Mountain Club 4; Newman Club 4.

Muriel Durant Allen
B.S. Biology
3 Logan St., Lawrence, Mass.

Rudolf Otto Altroggen
A.B. History
17 N. Brandywine Ave., Schenectady, N. Y.
Dean's List 3; History Club 3, 4; German Club 3, President 4; International Relations Forum 4; M.I.T. 1936-1939.

Austin Morrison Avery
B.S. Mathematics
42 Atkinson St., Dover, N. H.
Student Council 4; Band 1, 2, Historian 3, President 4; Orchestra 1, 2, 3, 4; Tuftconic Mathematics Club 1, 2, 3, President 4.

Francis Anthony Avola
B.S. Biology-Chemistry
17 Endicott St., Boston, Mass.
Off Hill Club 1, 2, 3, 4; Newman Club 1, 2, 3, 4; Pre-Medical Society 1, 2; Lacrosse 1, 2.

Albert Terry Bacheler
B.S. in E.E. Electrical Engineering
25 Locust Dr., Summit, N. J.
TBΠ; Orchestra 1, 2; Glee Club 3; A.I.E.E. 3, Junior Representative 4, Chairman 5; Engineering Night Committee 4; Track 1.

Everett Raymond Backman
A.B. History
22 Sammet St., Everett, Mass.
ATΩ; Sword and Shield, Secretary; Ivy; Student Council 3, 4; Athletic Association, President 4; History Club 4; Basketball 1, 2, 3, 4; Baseball 1, 2, 3, 4; J.V. Football 3.

Albro
Alcott
G. Allen
M. Allen
Altroggen
Avery
Avola
Bacheler
Backman

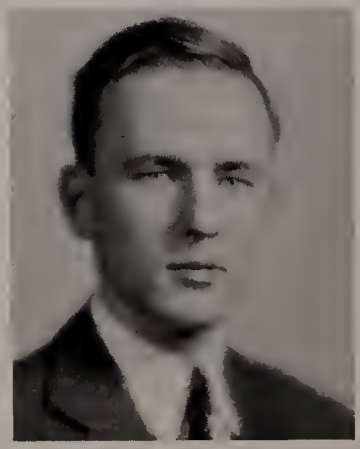

Parker Morse Bartlett
B.S. Mechanical Engineering
South Sudbury, Mass.
AKΠ; Tau Beta Pi; A.S.M.E.; Engineering Night Committee 3; Track 1, 2; Cross Country 2; Lacrosse 1, 2, 3.

Viola Esther Base
A.B. Religion
935 West Grand Ave., Pomona, Calif.
Unity Club 3; Tufts Student Union 4; Fellowship of Reconciliation 4; Transferred from Pomona Junior College.

Doris Thilda Bedell
B.A. Latin
19 Inland St., Lowell, Mass.
Canterbury Club 4; Classical Club 2.

Robert Gowing Bedell
A.B. History
19 Inland St., Lowell, Mass.

G. Leighton Bedford
B.S. Economics
54 Elm St., Belmont, Mass.
Pre-Medical Society; Economics Club; Lacrosse 1, 2; Soccer 2; Fencing 2.

John Edward Bagley
B.S. Chemical Engineering
1909 No. Randolph St., Arlington, Va.
Chemical Society 2, 3, 4.

Richard W. Bagnell
A.B. Economics
161 High St., Medford, Mass.
Unity Club 1, President 2; Tufts Student Union 1, 2.

G. Raymond Bancroft, Jr.
B.S. Biology
204 Highland Ave., Winchester, Mass.
Lambert Kingsley 3, 4; Tennis 2, 3, Co-Captain 4.

Caroline Barker
B.S. Biology
1267 Osgood St., North Andover, Mass.
AOΠ; Lambert Kingsley 2, 3, Secretary 4; Phi Beta Kappa 4; 1911 Scholarship; Class Secretary 1, 2, 3, 4; Student Council, Secretary-Treasurer 2, Vice-President 3, President 4; Athletic Association, Secretary 3; Outing Club, Secretary 2; Varsity Basketball 1, 2, 3, Captain 4; Intramural Basketball 1, 2, 3, 4; Who's Who in American Colleges and Universities 3, 4.

Bagley
Bagnell
Bancroft
Barker
Bartlett
Base
D. Bedell
R. Bedell
Bedford

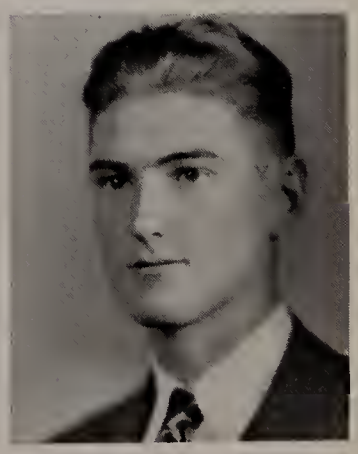

Lawrence Bickford Bennett

B.S. Mechanical Engineering

59 Adams St., Medford, Mass.

Tower Cross; A.S.M.E.; Varsity Club 3, Executive Board 4; Soccer 1, 2, 3, Captain 4; Basketball 1, 2.

Cecilie Bristol Berle

A.B. English

298 Ash St., Reading, Mass.

Pen, Paint and Pretzels 4, Vice-President 3; Freshman Prize Essay Contest Winner; Chi Omega Scholarship 4; Commencement Speaker 4; Canterbury Club 3, 4; *Tuftonian* 3, Undergraduate Editor 4; Who's Who in American Colleges 4.

Robert Ellis Bernstein

A.B. History

613 East Allegheny Ave., Philadelphia, Pa.

AEΠ; History Club 1, 2, 3; International Relations Club 1, 2, 3; Avukah Society 1, 2, 3, 4; Cheerleader 1, 2, 3, Captain 4; Lacrosse, Football, Intramural Sports.

Merrill Gray Berthrong

A.B. History

29 Whitfield Rd., West Somerville, Mass.

ΔΥ; International Relations Club 1, 2; History Club 2, 3, 4; Phillips Brooks Club 3, 4.

Robert Sumner Bethe

B.S. Mechanical Engineering

31 Valley St., Medford, Mass.

Mountain Club; Ski Club; A.S.M.E.

Theodore Howard Beers

A.B. History

Chicopee Row, Groton, Mass.

ΔΤΔ; Band 1, 2, 3, 4; Orchestra 1, 2, 3, 4; History Club 2, 3, 4; Canterbury Club 3, 4; French Club 3; Pan American Society, Vice-President 4;

Audrey Belding

B.S. Psychology

79 Davis St., Rutland, Vt.

XΩ; Alexander Bain Society; German Club 1; Glee Club 1, 2; Canterbury Club 3, 4.

Norris Bendetson

A.B. Economics

Marshland St., Haverhill, Mass.

ΦΕΠ; Dean's List 4; International Relations Club 1, 2, 3, Vice-President 4; Economics Club 1, 2, 3, Program Chairman 4; Varsity Soccer, Manager 4.

Frank Ernest Bennett, Jr.

B.S. Engineering-Economics

48 Sacramento St., Cambridge, Mass.

Sword and Shield; Class Treasurer 1, 2; Undergraduate Economics Club, Treasurer 4; Varsity Baseball 3, 4; Varsity Track 2, 3, 4.

Beers
Belding
Bendetson
F. Bennett
Bethe
Berthrong
Bernstein
Berle
L. Bennett

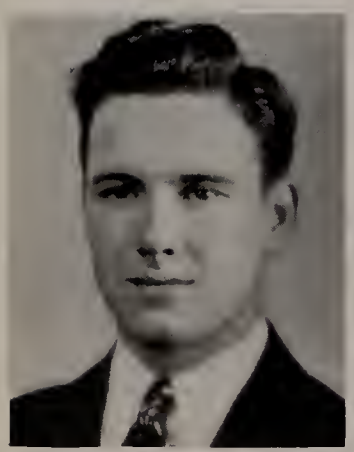

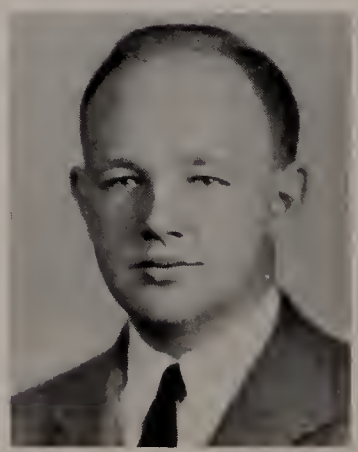

Ethel Eleanor Bettoney
B.S. Chemistry
Davis St., Wollaston, Mass.
Durkee Memorial Prize in Chemistry; Chemistry Society 3, 4; Glee Club 4.

Joseph Francis Bianco
B.S. Mechanical Engineering
110 College Ave., Medford, Mass.
Radio Society; A.S.M.E.

Alphonse Louis Bilodeau
B.S. Mechanical Engineering
27 Glen St., Somerville, Mass.
A.S.M.E. 2, 3, 4.

Paul Bixby
B.S. Civil Engineering
2 Abbott St., North Andover, Mass.
Dean's List 4; A.S.C.E., Secretary 4; Lacrosse, Wrestling 2, 3.

Bettoney
Bianco
Bilodeau
Bixby
Bournazos
Borgatti
Bodge
Bliss
Blackwell

Dana Jerome Blackwell
A.B. English
29 Salem St., Naugatuck, Conn.
Canterbury Club 2, 3, 4; History Club 3, 4.

Eleanor Jane Bliss
B.S. Psychology
Parker St., Winchester, N. H.
ΣΚ; Student Council 4; Orchestra 1, 2; Glee Club 1, 3; Canterbury Club 2; Alexander Bain Society 4; Ski Club 1, 2, 3, 4; *Weekly* Staff 2; Dramatics 2, 3; Intramural Basketball 3, 4.

James Everett Bodge
B.S. Economics
70 Simpson Ave., West Somerville, Mass.
ΔΥ; Cheerleader 4; Dramatics 2, 3, 4; Composer of "Jumbo Victory March" and "Tufts Forever."

Rose Lillian Borgatti
A.B. English
179 Highland Ave., Somerville, Mass.
Newman Club 1, 2; Canterbury Club 3; Mountain Club 4.

George Charles Bournazos
B.S. Biology
58 Woods Ave., West Somerville, Mass.
ΑΤΩ; Varsity Club 2, 3, 4; Baseball, Wrestling, Football 2, 3, 4; Lacrosse 3, 4.

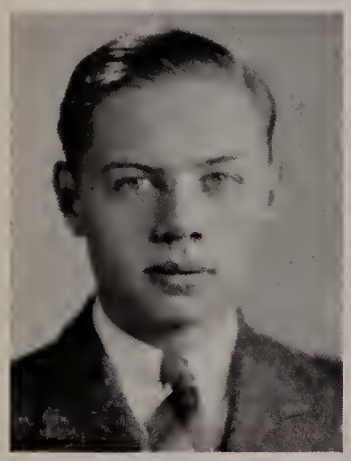

Gordon Charles Brainerd

A.B. Economics

87 Ernst Ave., Bloomfield, N. J.

ΔΥ; Ping Pong Club, Treasurer 1; Economics Club 2, 3, 4; German Club 1, 2; *Weekly*, Circulation Manager 3, 4; Indoor Track 1, 2, 3, 4; Outdoor Track 1, 2, 3, 4; Cross Country 1, 2; Banquet Committee 4.

Peter Charles Brase

B.S. Chemistry

Morgan St., Little Neck, N. Y.

Basketball, Manager 4.

James Joseph Breen

B.S. Chemical Engineering

Dorchester, Mass.

ΑΤΩ; Sword and Shield; Ivy Society; Class President 1; Student Council 1; *Ivy Book*, Editor 4; Chemical Society 1, 2, 3, 4; Newman Club 1, 2; Tennis 1, 3, 4; Soccer 1, 2.

Warren Brown Brighty

B.S. Electrical Engineering

33 Central St., Turners Falls, Mass.

ΤΒΠ; Freshman Prize from Tau Beta Pi; Commencement Part for Engineering School; Tau Beta Pi 3, Corresponding Secretary 4; Tuftconic Mathematics Society 1, 2, President 3, 4; Glee Club 1, 2, 3, Assistant Manager 4; String Quartet 1, 2; Orchestra 1, 2, 3; Chapel Choir 4; Tufts Refectory, Student Manager 4; A.I.E.E. 3, 4; A.S.M.E. 1, 2, 3.

Brainerd
Brase
Breen
Brighty
Brody
Brown
Budrunas
Buell
Burke

Esther Rosalind Brody

A.B. Psychology

20 Verndale St., Brookline, Mass.

ΚΦ; Forensic Council 4; Alexander Bain Club 4; Archery 1.

Henrietta B. Brown

B.S. Biology

25 Edgemere Rd., Quincy, Mass.

ΑΞΔ; Lambert Kingsley; Marshal 1, 2, 3, 4; Student Council 4; Jackson Outing Club, Chairman 3, 4; Mountain Club Representative 3, 4; Orchestra 1, 2; Varsity Hockey 3, 4; Modern Dance Group 2, 3, 4; Who's Who in American Colleges 1940.

Brony Francis Budrunas

A.B. History

62 Oak Ave., Athol, Mass.

History Club; Baseball 1, 2, 3, 4; Football 1, 2; Track 1.

Robert Perry Buell

B.S. Biology

11 Dunbarton Rd., Belmont, Mass.

ΔΥ; Intramural Wrestling 1, 3, 4; J.V. Football 4; Track 1.

Louis Burke

B.S. Biology

182 Washington Ave., Chelsea, Mass.

ΦΕΠ; Lambert Kingsley Society 3, 4; German Club 1, 2; Avukah 1, 2, 3, 4; Yacht Club 4; Mathematics Club 1, 2.

Geraldine E. Canning
A.B. Economics
216 Main St., Bar Harbor, Maine
ΣK; Dean's List 3, 4; Student Council 3; *Weekly* Staff 2, 3, 4; Canterbury Club 3; Economics Club 2, 3, President 4; International Relations Forum 4; Tufts Student Union 3, 4; Dramatics 3.

Leo Thomas Canavan
B.S. Mechanical Engineering
60 Virginia St., Dorchester, Mass.
Newman Club; A.S.M.E.

Charles Wesley Capron
B.S. Biology
49 Thurston St., Wrentham, Mass.
German Club 1, 2; Pre-Medical Society 1, 2; Chemical Society 1, 2.

Frederick Arthur Carley
B.S. in Chemical Engineering
Metallography
P.O. Box 349, Waltham, Mass.
ΘΔX; Chemical Society 2, 3, 4; American Chemical Society 4; Society for Chemical Engineers 4; Cross Country 2, 3, 4; Indoor Track 1, 2, 3, 4; Outdoor Track 1, 2, 3, 4.

Walter Arthur Carlson
B.S. Electrical Engineering
101 Williams St., Malden, Mass.
TBΠ; Ski Club 3, 4; A.I.E.E., Senior Representative.

Joseph Francis Bushell
A.B. English
42 Brimmer St., Watertown, Mass.
German Club 1, 2; Newman Club 1, 2, 3, 4; Canterbury Club 3, 4; Track 1, 2.

Joseph Lewis Cafarella
B.S. Biology-Chemistry
54 Judson St., Malden, Mass.
Pre-Medical Society 1; Newman Club 4; Off Hill Club 1, Secretary 2, Treasurer 3; Lacrosse 2.

Howard Kermit Calish
B.S. Economics
100 Washington St., Brighton, Mass.
Dean's List 3, 4; Economics Club 4; Orchestra 3; Band 3; Transfer from William and Mary College in 1939.

Francis Charles Callahan
B.S. Biology
508 Bennington St., East Boston, Mass.
Chemical Society 1, 2; Pre-Medical Society 1, 2; Newman Club 1, 2, Vice-President 3, President 4; Off Hill Club 2, 3.

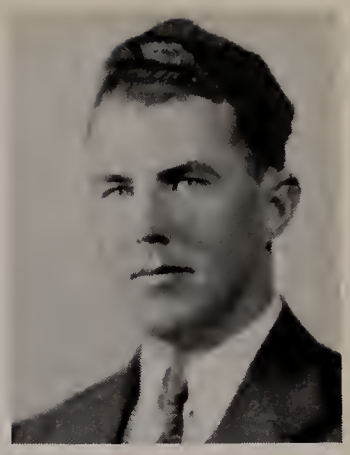
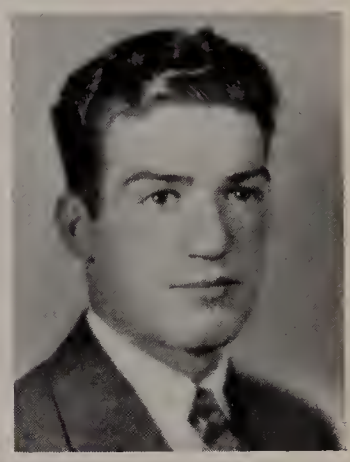

Bushell
Cafarella
Calish
Callahan
Canning
Canavan
Capron
Carley
Carlson

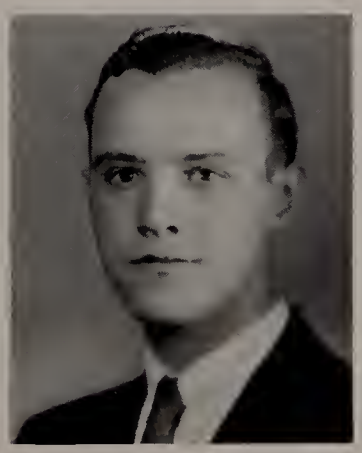

Robert Dawson Chatfield
B.S. Mechanical Engineering
106-15 223 St., Queens Village, N. Y.
ΔΤΔ; Pen, Paint and Pretzels; A.S.M.E. 3, 4; Varsity Club 4; Dramatics 2, 3, 4; Cross Country, Manager 4; Dean's List 4.

Charles P. Ciaffone
B.S. Civil Engineering
40 High St., Stamford, Conn.
ΑΚΠ; A.S.C.E. 1, 2, 3, 4; Mountain Club 4; Football 1, 2, 3; Wrestling 1, 2, 4.

Ruth Eleanor Clark
B.S. Psychology
South St., Suffield, Conn.
ΣΚ, Secretary; Dean's List 3, 4; Class President 1; Student Council 1; Pen, Paint and Pretzels, Secretary 3; Alexander Bain Club 4; International Relations Club, Secretary 4; Glee Club 1, 2; *Weekly* 1, 2.

Maurice Wendell Cobb
A.B. Philosophy and Theology
91 Western Ave., Brattleboro, Vt.
Pen, Paint and Pretzels 1; Unity Club 1, 2, 3, 4; Tufts Student Union 4.

Abraham Jacob Cohen
B.S. Chemistry
9 Florence Terr., Somerville, Mass.
Chemical Society 1, 2, 3, 4; Off Hill Club 1, 2; Track 1; Tennis 1; J.V. Football 3.

David Washburn Carnell
B.S. Chemical Engineering
Simsbury, Conn.
ΤΒΠ 3, President 4; *Weekly* 4; Yacht Club 4; Chemical Society 1, 2, 3, 4; Track 1, 2.

Patricia Ruth Cass
A.B. English
284-A Commercial St., Provincetown, Mass.
ΑΞΔ; Canterbury Club 3, 4; Mountain Club 4; *Weekly* 3, 4.

Mary Eileen Cassidy
A.B. Education
Sheffield Plains, Sheffield, Mass.
Canterbury Club 2; Dramatics 3, 4; Newman Club 1, 2, 3, 4; Badminton 4.

Calvin Douglas Chamberlin
B.S. Mechanical Engineering
4 Wilkins Pl., Roslindale, Mass.
A.S.M.E. 4; Chemical Society 2; Mountain Club 4.

Carnell
Cass
Cassidy
Chamberlin
A. Cohen
Cobb
Clark
Ciaffone
Chatfield

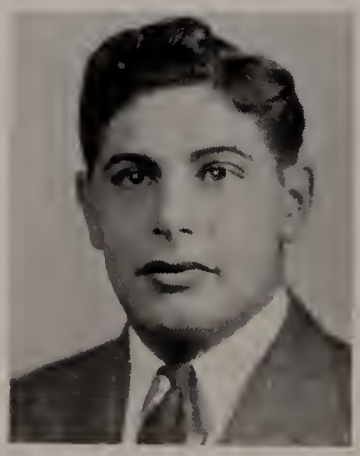
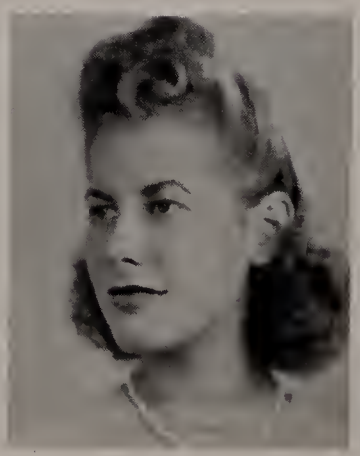

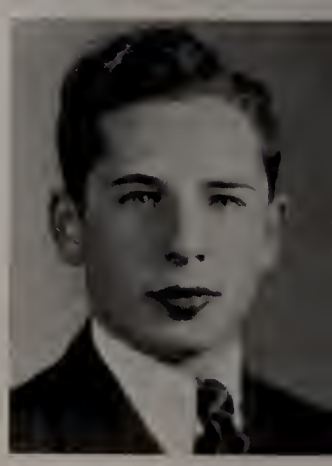

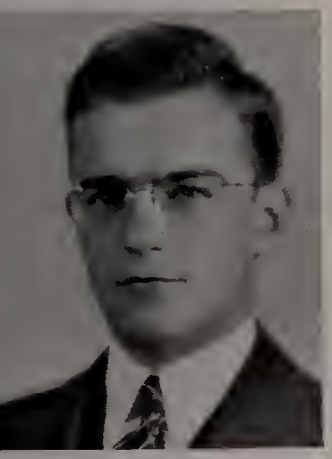

Eleanor B. Cohen

A.B. Psychology

75 Waumbeck St., Roxbury, Mass.

KΦ; Dean's List 3; *Weekly* 1; Avukah, Secretary 1, 2, 3, President 4; Forensic Council 4.

Edna Elizabeth Collins

A.B. History

6 Bond St., Gloucester, Mass.

XΩ, Pianist and Assistant Secretary 4; Pen, Paint and Pretzels 4; Non-Sectarian Chapel Service, Organist 3, Chairman 4; Unity Club 1, 2, Representative 3, President 4; Glee Club 1, 2, 3, Class Representative 4; Choir 2, 3; Orchestra 1, 2, 3; Jackson Organist 2; Dramatics 2, 3; History Club; Mountain Club 3, 4.

Arthur William Coolidge, Jr.

B.S. Electrical Engineering

210 Summer Ave., Reading, Mass.

ΘΔX; Varsity Club 2, 3, 4; A.I.E.E. 1, 2, 3, 4; Soccer 1, 2, 3, 4.

John Roland Crawford

B.S. Chemistry

191 Forest St., Medford, Mass.

Commuter's Club 1, 2, 4, Secretary 3; Chemical Society 2, 4.

E. Cohen
Collins
Coolidge
Crawford
Daley
Dahlen
Curtis
Cunningham
Crocker

Warren Arthur Crocker

B.S. Chemical Engineering

185 Hamilton Ave., Lynn, Mass.

ΦMΔ, Treasurer 3, Secretary 4; Chemical Society 2, 3, 4; Wrestling.

James Hugh Cunningham

A.B. History

Jerusalem Rd., Cohasset, Mass.

Episcopal Club 1, 2, 3, 4.

Charlotte Prime Curtis

B.S. Chemistry

Central St., Rowley, Mass.

Chemical Society 2, 3, 4; German Club 1, 2.

Carl Philip Dahlen

B.S. Biology

1620 Beacon St., Brookline, Mass.

ΔΥ; Indoor Track 1, 2, 4; Outdoor Track 1, 2, 3.

William John Daley

A.B. History

229 Lawrence Rd., Medford, Mass.

History Club; International Relations Forum; Pan American Society; Commuters' Club.

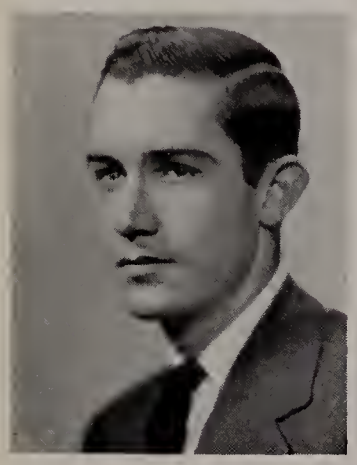

Rhoda Lee Davis
B.S. Biology
Marshall, Va.
Lambert Kingsley 3, Secretary 4; Dean's List 3, 4; Ski Club 2, 3.

John Francis Dee
A.B. History
33 Channing Rd., Watertown, Mass.
Ivy; Historical Society; Newman Club; Basketball 1, 2, 3, 4; Baseball 1; J.V. Football 3.

Horace DelPozzo
A.B. Theology
Providence, R. I.
Band 1, 2, 3, 4; Unity Club 1, 2, 3, 4.

Alfred Norman Devine
B.S. Psychology
27 Parkview Ave., Lowell, Mass.
BK; Alexander Bain Society, President 4.

Davis
Dee
DelPozzo
Devine
Dick
Dillon
Dolbear
Dorsey
Dugger

Robert Tyrrell Dick
A.B. Philosophy
Stockton, Ill.

Preston Robert Dillon
B.S. Mechanical Engineering
97 Strathmore Rd., Brookline, Mass.
AKΠ; A.S.M.E. 4; Newman Club 1, 2, 3, 4; Dramatics, Soccer.

Richard Emerson Dolbear
B.S. Chemical Engineering
206 School St., Belmont, Mass.
Chemical Society 1, 2, 3, Treasurer 4.

Alice Dorsey
B.S. Psychology
205 Garfield Pl., South Orange, N. J.
ΣK; German Club 1, 2; Ski Club 1; Glee Club 1.

Edward Dugger, Jr.
B.S. Mechanical Engineering
164 Jerome St., Medford, Mass.
ΩΨΦ; Sword and Shield; Tower Cross; Recipient of Bennett Memorial Scholarship; Class Secretary 4; Varsity Club 2, 3, Secretary 4; Athletic Association, Vice-President 4; A.S.M.E. 4; Football 1; Indoor Track 1, 2, 3, Captain 4; Outdoor Track 1, 2, 3, Co-Captain 4; Who's Who Among Students in American Colleges.

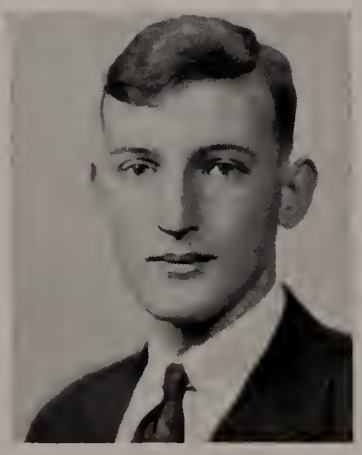

Raymond Underwood Fittz, Jr.
B.S. Mechanical Engineering
195 Beech Ave., Melrose, Mass.
ΑΤΩ; A.S.M.E. 1, 2, 3, 4.

Alexander Flandreau
A.B. English
68 Montague St., Brooklyn, N. Y.
ΔΥ; Student Council 4; Canterbury Club 2, 3, 4; Pen, Paint and Pretzels 4; *Weekly* 1, 2, Managing Editor 3, Editor-in-Chief 4; *Tuftonian* Staff 2, 3, 4; German Club 1, 2; Glee Club 1, 2; Tufts Student Union 3, 4; Varsity Club 3, Publicity Staff 4; Track 1, 2, 3, 4; Who's Who in American Colleges 4.

Donald Joseph Fogarty
B.S. Civil Engineering
95 Hollingsworth St., Mattapan, Mass.
A.S.C.E. 4.

Phyllis Dorothea Foss
A.B. English
106 Reis Ave., Englewood, N. J.
ΧΩ; Student Council 3; Junior House President 3; *Tuftonian* Board 2, 3, 4; Chi Omega President 4; Canterbury Club 2, 3; Mountain Club 3.

Lawrence Zelic Freedman
B.S. Psychology
38 Havelock Rd., Worcester, Mass.
Phi Beta Kappa; Commencement Speaker; Wendell Phillips Prize Scholarship in Oratory; Dean's List 3, 4; Student Council, Secretary 4; International Relations Forum, President 4; Tufts Student Union, President 3; Alexander Bain Society, Vice-President 4; Avukah, Vice-President 2; *Tuftonian* Board 2, 3, 4; *Weekly* Staff 1; JUMBO Staff 1, 2; Wrestling 1, 2; Freshman Debating Team; Teaching Assistant in Psychology 4; Who's Who in American Colleges 4.

Ellen Asta Eklund
B.S. Biology
Myrtle St., Ashland, Mass.
German Club 1, 2; Pre-Medical Society 1, 2; Chemical Society 2.

Eugenia Loretta Fazio
A.B. French
76 E. Haverhill St., Lawrence, Mass.
Newman Club 1, 2, 3, 4; Canterbury Club 4; French Club 4.

Carleton LeRoy Feener, Jr.
B.S. Mechanical Engineering
72 Locust St., Danvers, Mass.
A.S.M.E. 4; Wrestling 3, 4.

Juvita Anne Fernandez
B.A. French
Northfield, Vt.
ΑΞΔ; French Club 1, 2, 3, 4.

Eklund

Fazio

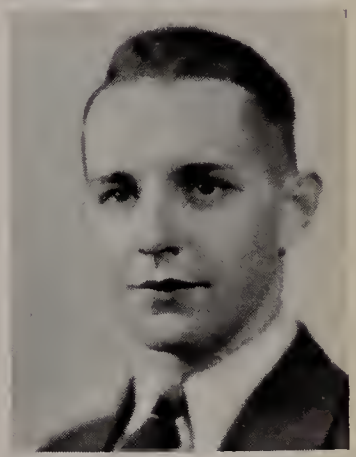
Feener

Fernandez

Fittz

Flandreau

Fogarty

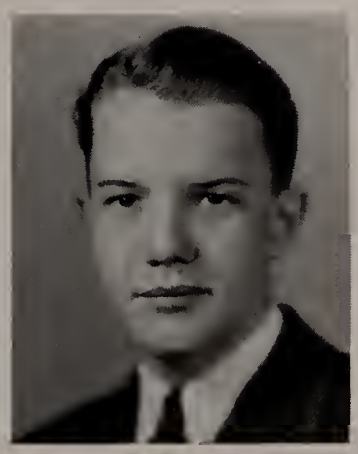
Foss

Freedman

Louis Henry Gessay

B.S. Biology

56 High St., Rockville, Conn.

Sword and Shield; Ivy; Tower Cross, Vice-President; Class President 2, 3, 4; Student Council 1, 2, 3, President 4; Newman Club 2, 3, 4; Varsity Club 3, 4; Class Day Committee 4; Basketball 1, 2, 3, 4; Baseball 1, 2, 3, 4; J.V. Football 3; Who's Who in American Colleges 3, 4.

Constantine George Ghikas

A.B. French

138-B Riverside Ave., Medford, Mass.

Band 1, 2, 3, 4; *Tuftonian* 2, 3, 4; French Club 1, 2, 3, President 4; Classics Club 1; Commuters' Club.

Bernard Norbert Gilehriest

B.S. Biology

17 Ingraham Terr., Springfield, Mass.

ΑΤΩ; Newman Club 2, 3, 4; Pre-Medical Society 2, 3; Football 2.

Julius Eli Goldblatt

B.S. Biology

22 Dewey St., Lawrence, Mass.

ΦΕΠ; Wrestling 1, 2, 4; Lacrosse 1, 2, 4; Freshman Indoor Track, Manager 4; Varsity Outdoor Track, Manager 4.

Phillip Gomez, Jr.

B.S. Electrical Engineering

41 So. Main St., Brattleboro, Vt.

Tower Cross, Secretary-Treasurer 4; Ivy Society, Treasurer 3; Sword and Shield 2; Tau Beta Pi 4; Class Vice-President 4; Student Council 3; Athletic Association, Representative 3; A.I.E.E. 1, 2, 3, 4; Radio Club 4; Varsity Club Club 2, 3, 4; Basketball 2, 3, Captain 1, 4; Golf 1; Who's Who in American Colleges 4.

Sydney Charles Gale

A.B. Classics

121 Stratton St., Dorchester, Mass.

Dean's List 3, 4; Off Hill Club 1, 2, 3, 4; Avukah 1, 2, 3, 4; Tennis 1, 2, 3, 4; Freshman Tennis, Manager 3; Varsity Tennis, Manager 4.

Hubert James Gallagher

A.B. History

177 E. 75 St., New York, N. Y.

ΑΤΩ; Interfraternity Council 3, 4; Banquet Committee 1, 2; Newman Club 1, 2; Freshman Wrestling, Manager 4.

Ethel Baxter Gardner

A.B. History

36 Fair St., Nantucket, Mass.

History Club 1, 2, 3, 4; Unity Club 3, 4; Dramatics 3, 4.

Franees Baril Gasser

B.S. Economics

154 Leffingwell Ave., Waterbury, Conn.

Choir 2, 3; Economics Club 2, 3, 4; Glee Club 1, 2, 3, 4.

Gale
Gallagher
Gardner
Gasser
Gomez
Goldblatt
Gilchriest
Ghikas
Gessay

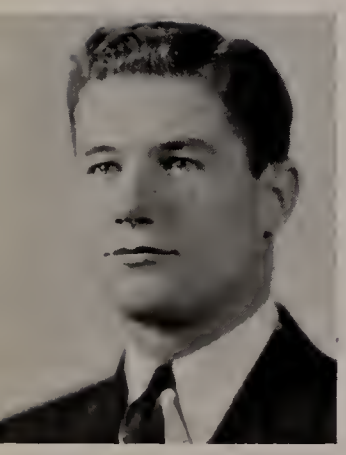

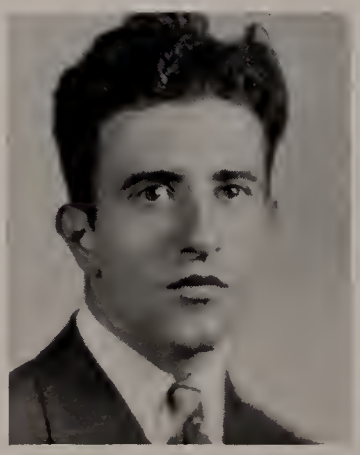

Burton Leonard Gorodetzky
B.S. Biology
York Terr., Brookline, Mass.
ΦΕΠ; Glee Club 4; Orchestra 1, 3, 4; String Ensemble 1; Soccer 4.

Frederick William Gray
B.S. Chemistry
Lake St., Wakefield, Mass.
Chemical Society 2, 3, 4; Newman Club 2, 3, 4; Economics Club 4.

Geraldine Frances Gray
B.S. Psychology
16 Azel Rd., South Braintree, Mass.

Charles Elliott Griner, Jr.
B.S. Mechanical Engineering
5 Birch St , Saugus, Mass.
A.S.M.E. 3, 4.

Gorodetzky
F. Gray
G. Gray
Griner
Haselton
Harrigan
Hanabury
Hall
Hager

Donald Marden Hager
B.S. in Engineering General
28 Slocum Rd., Lexington, Mass.
ΔΥ; Dean's List 2, 3; *Weekly;* A.S.M.E. 2, 3; Junior Varsity Football 4.

Margaret Robertson Hall
B.S. Economics
22 Coolidge St., New Britain, Conn.
ΧΩ; Student Council 4; All Around Club, Treasurer 3; President 4; Phillips Brooks Club 2, 3, 4; Chi Omega, Treasurer 4; Glee Club 2, 3; Dancing 1, 2, 3, 4; Archery 2, 3, 4; Who's Who in American Colleges 4.

Mark Richard Hanabury
B.S. Civil Engineering
96 Keith St., Weymouth, Mass.
ΑΤΩ, President 4; Sword and Shield, Vice-President; Ivy; Tower Cross, Marshal; Class of 1882 Scholarship; Class Secretary 1, 2, 3; A.S.C.E. 1, 2, 3, 4; Varsity Club 2, 3, 4; Football 1, 2, 3, 4; Baseball 1, 2, 3, Captain 4; Basketball 1.

John Francis Harrigan
B.S. Electrical Engineering
42 Milton St., Dorchester, Mass.
A.I.E.E. 4; Football 1; Squash 3, 4; Tennis 1, 2, 3, Co-Captain 4.

Theodore John Haselton
B.S. Chemistry
132 Washington St., Reading, Mass.
Sword and Shield; Student Council 2; Chemical Society 1, 2, 3, 4; Varsity Club 2, 3, 4; Football 1, 2, 3; Basketball 1, 2, 3, 4; Baseball 1, 2.

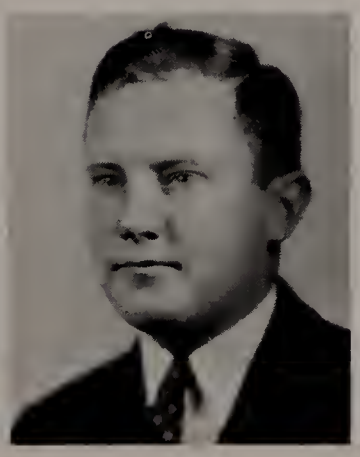

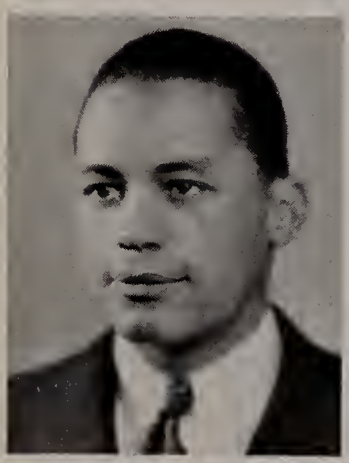

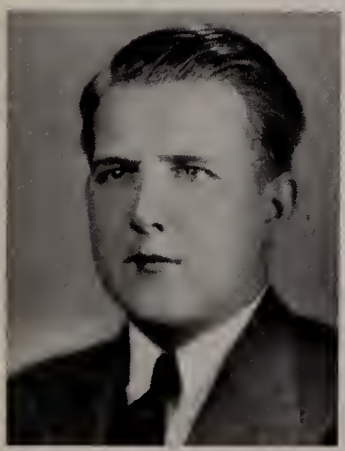

David Simon Hays

B.S. Psychology

232 Seaver St., Roxbury, Mass.

ΦΕΠ; Interfraternity Council 3, 4; Avukah Society 1, 2, Treasurer 3, 4; *Weekly* Staff; Alexander Bain Society 4; Freshman Basketball, Manager 4; Wrestling 1; Soccer 1, 2.

Ruth Phyllis Hayward

A.B. English

41 South Lake Dr., West Islip, N. Y.

Class President 2, 3, 4; Student Council 2, 3, 4; Canterbury Club 3, 4; Chapel Committee 4; Basketball 3, 4.

Francis Putnam Hazel, Jr.

B.S. Chemistry

136 Jerome St., West Medford, Mass.

ΩΨΥ; German Club 1, 2; Chemical Society 3, 4; Omega Psi Phi, Treasurer 4; Lacrosse 1.

Rudolph Leonard Helgeson

B.S. Mechanical Engineering

29 Tomlin St., Waltham, Mass.

ΔΤΔ, Sergeant-at-arms 3, 4; A.S.M.E. 4; Lacrosse 1, 3, 4; Banquet Committee 4.

Hays
Hayward
Hazel
Helgeson
Henriques
Herlihy
Herman
Herrick
Hescock

Basil Lloyd Henriques

B.S. Chemistry

448 Broadway, Somerville, Mass.

ΑΚΠ; Chemical Society; Canterbury Club.

Marie Elizabeth Herlihy

A.B. History

588 Riverside Ave., Medford, Mass.

ΑΟΠ; History Club Council 4; Newman Club, Corresponding Secretary 3, Delegate 4; New England Federation College Catholic Clubs, Corresponding Secretary 4; Alpha Omicron Pi, Treasurer 4.

Leon Herman

B.S. Chemistry

31 Ransom Rd., Brighton, Mass.

ΑΕΠ; Pre-Medical Society 1, 2, 3; Chemical Society 1, 2, 3; International Relations Forum 1, 2; JUMBO Staff 3, 4; Lacrosse, Manager 4.

Myra Lametta Herrick

A.B. History

5 Echo Ave., Beverly, Mass.

ΑΞΔ; Student Council 4; Hockey Team, Manager 3; History Club 1, 2, 3, Vice-President 4; Mountain Club 3, 4; German Club 3; Jackson Athletic Association 2, 3, President 4; Ski Club 2, 3, 4; Badminton Club 3, 4; Varsity Tennis 1, 2, 3, 4; Modern Dance Group 1, 2, 3, 4; Who's Who in American Colleges 4.

Alma Elizabeth Hescock

A.B. English

11 Vesper St., Worcester, Mass.

ΑΟΠ; Orchestra 1, 2, 3, 4; Varsity Golf 3, 4; Varsity Basketball 2, 3.

Gwladys Jean Humphreys
A.B. Religion
Farm St., Dover, Mass.

Hazel Wessells Hunt
B.A. History
Mountain Rd., Burlington, Mass.
XΩ; Dean's List 4; History Club 1, 2, 3, Council and Social Committee 4; International Relations Forum 1; Chi Omega, Chapter Correspondent 4.

Katherine Mary Jackson
B.S. Pre-Medical
253 Park St., Dorchester, Mass.

Harold George Jacobs
B.S. Chemistry
37 Bruce Lane, Newton, Mass.
ΦΕΠ; Pre-Medical Society; Phi Epsilon Pi, Vice-President 4; Tennis 1; Fencing 1, 2; Soccer 2, 3, 4; Wrestling 4.

Noble Walter Jahnke
B.S. Mechanical Engineering
12 Bonner Ave., Medford, Mass.

Martina Ann Higgins
B.S. Psychology
184 North Main St., Andover, Mass.
AOΠ; Alexander Bain Society 4; Panhellenic Council 3, 4; Economics Club 3, 4; Newman Club 1.

Hilma Beryl Holton
A.B. English
2 Byam St., Northfield, Vt.
XΩ; Choir 1, 2, 3, 4; Orchestra 1; Glee Club 1, 2, 3, President 4; Canterbury Club 3, 4; Tennis, Assistant Manager 3; Field Hockey, Manager 4.

Winthrop Clarke Hopgood
A.B. Biology
29 Newton St., Brockton, Mass.
Lambert Kingsley Society 3, Steward 4.

James David Hughes
A.B. History
36 Howitt Rd., West Roxbury, Mass.
ΔΥ; Student Council 2, 3; Interfraternity Council 3, 4; Delta Upsilon, President 4; J.V. Football 4.

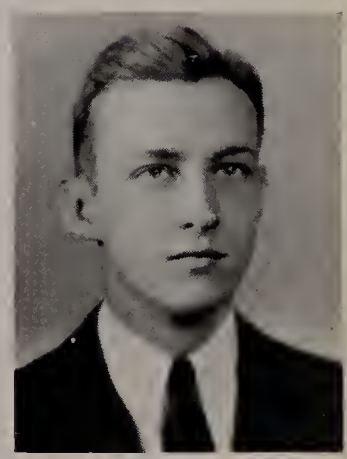

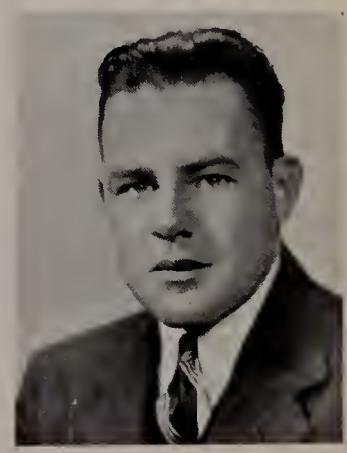

Higgins
Holton
Hopgood
Hughes
Humphreys
Hunt
Jackson
Jacobs
Jahnke

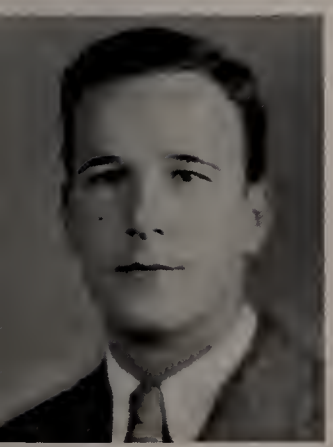

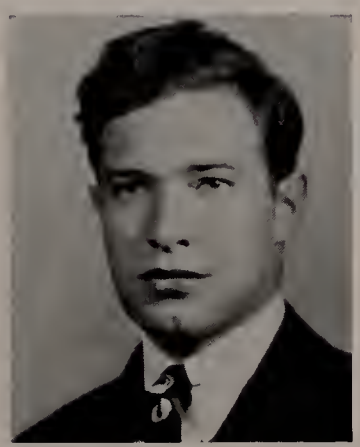

Archie Graham Keigan

B.S. Biology

20 Trefton Dr., East Braintree, Mass.

Varsity Club, Executive Committee 3, 4; Cross Country 1, 2, 4; Indoor Track 1, 2, 3, 4; Outdoor Track, Co-Captain 1, 2, 3, 4.

George Walter Kelley

B.S. Electrical Engineering

Estancia "Las Rosas," Solis F.C.C.A., Argentina

ΔΤΔ; A.I.E.E. 3, 4; Newman Club 1, 2, 3, 4; Varsity Club 2, 3, 4; Soccer 1, 2, 3, 4; Foreign Students Club of Boston 1, 2, 3, 4.

William Murray Kenney

A.B. History

18 Ossipee Rd., Somerville, Mass.

Ivy; Tower Cross; Bragg Scholarship; 1911 Scholarship; Honorable Mention Oratorical Contest 3; Class Historian 4; Student Council 4; History Club 2, 3, President 4; Phillips Brooks Club 1, 2, 3, President 4; Varsity Club 3, President 4; Campus Mayor 3; Toastmaster Class Banquets 1, 2; Class Day Committee 4; Football 2, 3, 4; Lacrosse 1, 2, 3, Captain 4; Who's Who in American Colleges 4.

Arthur Robert Killam

B.S. Biology-Pre-Medical

1 Parker Rd., Winchester, Mass.

Pre-Medical Society 1, 2, 3; Off Hill Club 1, 2, 3, 4.

Dana Earle Klotzle

A.B. History

84 Haseltine St., Haverhill, Mass.

ΦΥΓ; Tufts Student Union 3, 4; Unity Club 3, 4; Fellowship of Reconciliation 4; Minister Foxboro Universalist Church; Transfer from Boston University in 1939.

Jack Hagop Kolligian

B.S. Education

28 Traincroft St., Medford, Mass.

ΑΤΩ; Basketball; Baseball.

Eunice Kramer

B.S. Psychology

368 Ferry St., Malden, Mass.

Alexander Bain Society 4; Avukah Society 1, 2, 3, 4.

Chester Francis Kruszyna

B.S. Mechanical Engineering

6 Harding Ave., Adams, Mass.

ΔΤΔ; A.S.M.E. 4; Delta Tau Delta, Assistant Treasurer 3; Treasurer 4, Conference Delegate 4; Wrestling 1, 4.

Alexander Hamilton Kyrios

A.B. History

79 Franklin St., Lynn, Mass.

Weekly 1, 2, 3; History Club; Basketball 1, 2, 3.

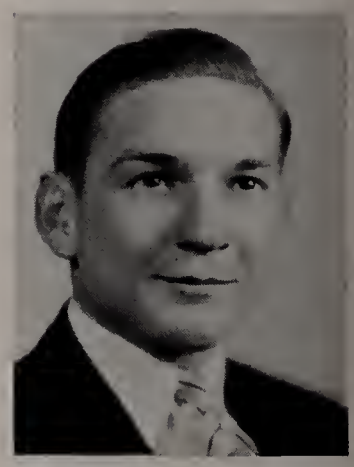

Kolligian
Kramer
Kruszyna
Kyrios
Klotzle
Killam
Kenney
Kelley
Keigan

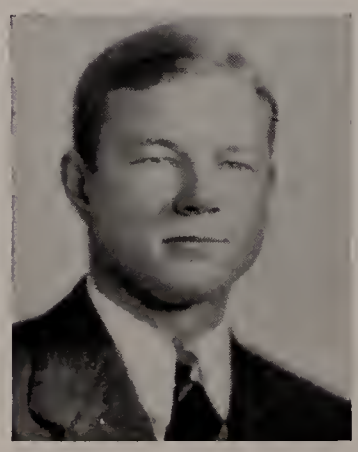

Cyril J. Jones
B.S. Chemistry-Biology
106 West 131 St., New York, N. Y.

Stanley Leslie Jones
B.S. Chemistry
43 Glidden St., Beverly, Mass.
Dean's List 3, 4; Chemical Society 1, 2, 3, 4.

William Johnstone Jones, Jr.
B.S. Electrical Engineering
106 West 131 St., New York, N. Y.
ΩΨΦ; Radio Club 1, 2, Vice-President 3, 4; A.I.E.E. 2, 3, 4; Yacht Club 4; Track 1, 2.

Frank John Kefferstan, II
B.S. Biology
115 Haverhill St., Andover, Mass.
ZΨ; Lambert Kingsley 3, 4; Interfraternity Council 4; Glee Club 1, 2, 3, 4; German Club 1, 2, President 3, Treasurer 4; International Relations Forum 4.

Barbara Belle Landry
A.B. English
36 Hall Ave., Watertown, Mass.
AΞΔ; Canterbury Club 3, 4; Newman Club 2, 3, 4; Modern Dance Group 2, 3, 4; *Weekly* Staff 2, 3, 4; French Club 4; Jumbo Staff 4; Alpha Xi Delta, Secretary and Historian 4; Class Day Committee Secretary 4.

Philip James Lane
B.S. Chemical Engineering
172 Somerset Ave., Winthrop, Mass.
Chemical Society 2, 3, 4.

Thomas Frederick Lee
B.S. Civil Engineering
16 Grove St., Belmont, Mass.
AKH; Tower Cross; Class Treasurer 3, 4; Class Day Committee 4; Varsity Club, Executive Board 4; A.S.C.E. 3, 4; Cross Country 1, 2, 3, Captain 4; Baseball 1, 2, 3, 4; Who's Who in American Colleges 4.

William Douglas Leggat, Jr.
B.S. Chemistry
137 Wentworth Ave., Lowell, Mass.
AKH; Lacrosse 1, 2, 3, 4; Basketball 1.

Börje Orvar Leonardson
B.S. Biology
53 Walnut St., Putnam, Conn.
AKH; Canterbury Club 4.

C. Jones
S. Jones
W. Jones
Kefferstan
Leonardson
Leggat
Lee
Lane
Landry

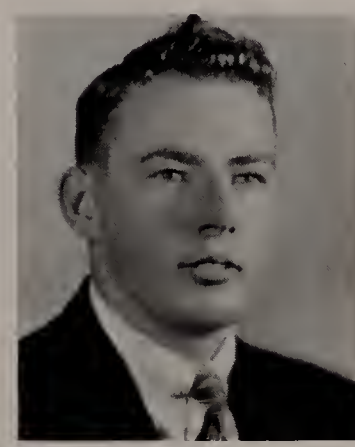

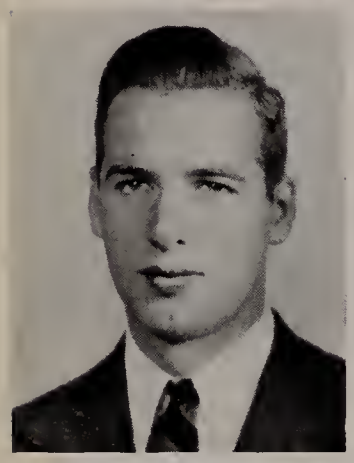

Isadore Edward Levy
B.S. Chemical Engineering
73 Wyeth St., Malden, Mass.
Chemical Society 2, 3, 4.

Dorothy Hall Lewis
A.B. English
27 Emery St., Medford, Mass.
ΣK; Class Vice-President 3, 4; Off Hill Representative, Student Council 4; Canterbury Club 2, 3, President 4; French Club 1; Student Loan Fund Committee 3; Chapel Committee 3.

George Eli Lewis
B.S. Chemical Engineering
394 Devon St., Kearny, N. J.
ATΩ; Tau Beta Pi; Chemical Society 1, 2, 3, 4; Track 1, 2, 3; Cross Country 1, 2, 3; Engineering Night Committee 3.

Henry Emil Linden
B.S. Civil Engineering
40 Brook Road Ext., Quincy, Mass.
ΔTΔ, President 4; A.S.C.E. 2, 3, Treasurer 4; Interfraternity Council 3, Secretary-Treasurer 4; Band 1; Varsity Club 4; Tennis 1, 2, 4, Captain 3; Squash 4.

Mary Elizabeth Loddy
A.B. English
45 Prospect St., Fitchburg, Mass.
Canterbury Club 2, 3, 4; Glee Club 2; Dance Group 1, 2, 3, 4; Unity Club.

Ransom Bearce Long
B.S. Economics
High St., Topsfield, Mass.
Economics Club 2, 3, Vice-President 4.

Ernest Burch Lorett
A.B. History
21 Park St. Ct., Medford, Mass.
ATΩ; Sword and Shield Society; Ivy; Football 1, 2, 3, 4.

Lewis D. Loring
B.S. Chemical Engineering
38 Leonard Rd., North Weymouth, Mass.
AKΠ; Interfraternity Council, Vice-President 4; Alpha Kappa Pi, President 4; Varsity Club 3, 4; Chemical Society 2, 3, 4; Football 1; Wrestling 3; J.V. Football 4.

Lawrence Edward Lundgren
B.S. Biology
11 Normal Ave., Plattsburg, N. Y.
Glee Club 1, 2, 3; Cross Country 1, 2; Indoor and Outdoor Track 1, 2, 3; J.V. Football 3, 4. Lacrosse 4.

Levy
D. Lewis
G. Lewis
Linden
Loddy
Long
Lorett
Loring
Lundgren

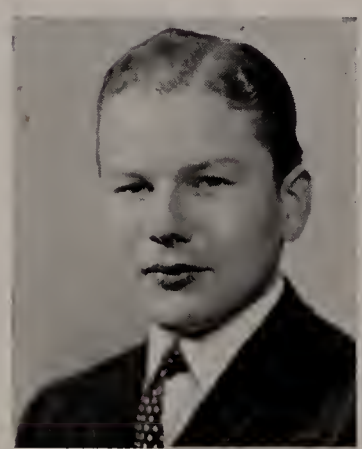

Donald Hunting Macpherson
B.S. Biology
30 Quincy St., Quincy, Mass.

William J. Mahoney
A.B. English
74 Garfield St., Cambridge, Mass.
ΔTΔ; Canterbury Club 4; Varsity Club 4; Football 1, 2, 3, 4; Indoor Track 2; Lacrosse 1, 2, 3, 4.

Ralph Melville Manning
B.S. Mechanical Engineering
110 Church St., Winchester, Mass.
ΔTΔ; A.S.M.E. 2, 3, 4.

Earl Robert Marble, Jr.
B.S. Chemical Engineering
704 No. Yakima Ave., Tacoma, Wash.
Chemical Society 1, 2, 3, Vice-President 4; Soccer 1.

Barbara Temple Marjerison
B.S. Psychology
521 Elmwood Ave., Wilmette, Ill.
ΣK; Alexander Bain Society 4; Panhellenic 3, Vice-President 4; Mathematics Club 1; Ski Club 1, 2, 3, 4; Mountain Club 4.

William John Lynch
B.S. Mechanical Engineering
805 Packwood Ave., Tampa, Fla.
Sword and Shield; Ivy; Tower Cross; Dean's List 3, 4; Marshal 1, 2, 3, 4; Student Council 3, Vice-President 4; A.S.M.E. 3, President 4; Newman Club 1, 2, 3, Vice-President 4; Varsity Club 3, 4; Football 1; Indoor Track 1, 2, 3, 4; Outdoor Track 1, 2, 3, 4; Who's Who in American Colleges.

Alexander James MacKenzie
A.B. History
893 Broadway, West Somerville, Mass.
History Club 1, 2, 3, 4; Economics Club 4; Lacrosse 1, 2, 3, 4.

Alexander Gray MacLennan
B.S. Electrical Engineering
Harvard, Mass.
A.I.E.E. 2, 3, 4; Mountain Club 3, 4; Yacht Club 3, 4.

Lora Patricia MacLeod
B.S. Psychology
Haddam, Conn.
XΩ; Psychology Club 4; Canterbury Club 3; Varsity Hockey 1, 2, 3, Captain 4; Varsity Basketball 1, 2, 3, 4; Varsity Archery 3, 4.

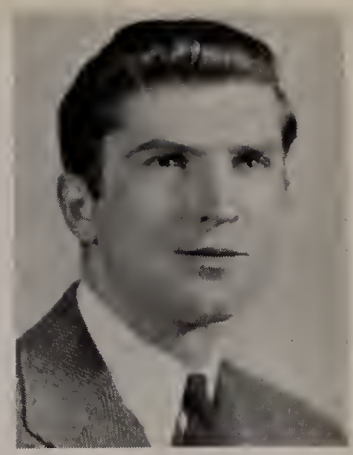
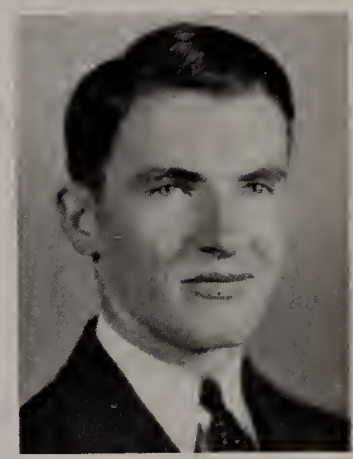

Lynch
MacKenzie
MacLennan
MacLeod
Macpherson
Mahoney
Manning
Marble
Marjerison

Alice Josephine McNally
A.B. History
52 Vinal Ave., Somerville, Mass.

John Pat McNaught
B.S. Chemistry
9 Hillside Ave., Bedford, Mass.
AKΠ; Newman Club 1, 2, 3, 4; Pre-Medical Club 4; Lacrosse 1, 4.

Katherine Estelle McNiff
B.S. Chemistry
2 Roanoke Rd., Arlington, Mass.
ΣK; Ski Club 1, 2, 3, 4; Mountain Club 3, 4; Mathematics Club 1, 2; German Club 1, 2; Glee Club 1, 2, 3; Newman Club 2, 3; Sigma Kappa, Corresponding Secretary 3; Jackson Editor of *Ivy Book* 4.

Alfred Mekelburg
B.S. Biology
54 Clark Ave., Chelsea, Mass.
AEΠ; Baseball, Manager 2; Pre-Medical Society 2, 3, 4; Avukah 2, 3, 4; Yacht Club 4; Track 1, 2; J.V. Football 3.

Martha Merrill
A.B. French
149 Upland Rd., Cambridge, Mass.
French Club 3, 4; Pan-American Society, Program Committee 4.

Roland Gilbert Marston
B.S. Mechanical Engineering
17 Tyng St., Newburyport, Mass.
A.S.M.E. 3, 4.

Nicholas Richard Martin
B.S. Chemical Engineering
35 Laurel St., Lynn, Mass.
TBΠ; Dean's List 3; Chemical Society 3, 4; S.Ch.E. 4; J.V. Football 3, 4.

John Joseph McHugh
B.S. Chemical Engineering
68 Barbara Rd., Waltham, Mass.
Chemical Society 1, 2, 3, 4; Newman Club 1, 2; Off Hill Club 1, 2.

William Ambrose McMahon
B.S. Economics
32 Upham St., Salem, Mass.
ΘΔX; Sword and Shield, President; Ivy, President; Tower Cross, President; Class Vice-President 1, 2, 3; Student Council 4; Campus Mayor 2; Drum Major of Band 1, 2, 3, 4, Band Manager 2, 3; Jumbo Book 1, 2, 3, Editor-in-Chief 4; Around the Hill 2, 3, 4; Interfraternity Council 3, President 4; Theta Delta Chi, President; Class Day Committee, Chairman 4; Soccer 1; Basketball 1; Intramural Wrestling Champ, 135-lb., 1; 121-lb., 3; Who's Who in American Colleges 3, 4; Proctor of East Hall 3.

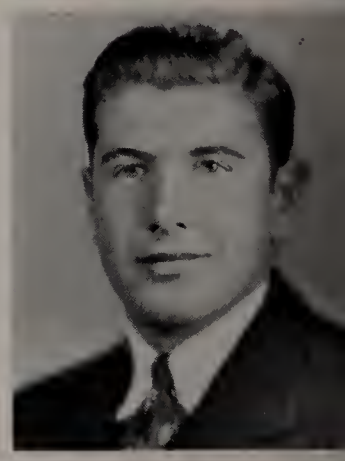

Marston
Martin
McHugh
McMahon
Merrill
Mekelburg
McNiff
McNaught
McNally

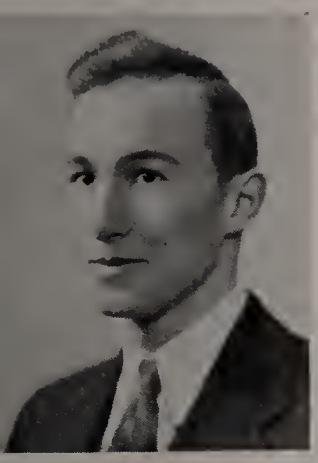

Leon George Michell

B.S. Biology

Lynn, Mass.

Tennis 1; Soccer 1.

Stanley Julius Mikalonis

B.S. Chemistry

68 Thomas Park, South Boston, Mass.

Lambert Kingsley Society; Dean's List 3, 4; Chemical Society 1.

Arthur Lewis Milhench

B.A. Economics

221 Main St., Fairhaven, Mass.

ΔΤΔ; Band 1, 2; Economics Club 3, Secretary 4; Jumbo Book 3; Soccer 1, 2, 3, 4; Tennis 1, 2, 3, 4; Basketball 1; Squash 3, 4; Golf 3.

Brewster S. Miller

B.S. Biology-General

23 Harvard St., Springfield, Mass.

ΔΥ; Lambert Kingsley Society 3, Treasurer 4; Glee Club 1, 2; Pre-Medical Society 1, 2; Football 2, 3, Varsity Manager 4; Track 2, Junior Manager 3; Wrestling 1; Soccer 1; Laboratory Instructor, General Biology; Trustees' Competitive Scholarship.

Michell
Mikalonis
Milhench
B. Miller
Moore
Mobbs
W. Mitchell
R. Mitchell
D. Miller

Doris Folsom Miller

A.B. History

48 Professors Row, Tufts College, Mass.

ΑΟΠ; History Club 1, 2, Refreshment Committee 3, Secretary-Treasurer 4; Activities Board 4; Student Loan Fund Committee 4; Jackson Athletic Council 4; Basketball 1, 2, 3, 4; Golf Manager 4.

Richard Bray Mitchell

B.S. Chemical Engineering

38 Park St., Medford, Mass.

Chemical Society 1, 2, 3, 4; Off Hill Club; Wrestling 1, 2, 3, 4; J.V. Football 3, 4; Baseball 2, 4.

William Robert Mitchell

B.S. Mechanical Engineering

224 Weld St., Roslindale, Mass.

A.S.M.E.; Track.

Robert Frederick Mobbs

B.S. Psychology

22 Wright St., Woburn, Mass.

Off Hill Club 1, 2, Vice-President 3, President 4; Dramatics 1; Newman Club 1, 3, 4; Hockey 2, Captain 3, 4; Baseball 1; Life Saving Director for Tufts 3; Skating Club, Chairman 3, 4.

Clarence Carey Moore, Jr.

B.S. Chemistry

Freshman English Essay Prize; Chemical Society, President; S. Ch. E.; Laboratory Assistant Instructor in Physics; American Chemical Society; N.E.A.A.U. Swimming Committee.

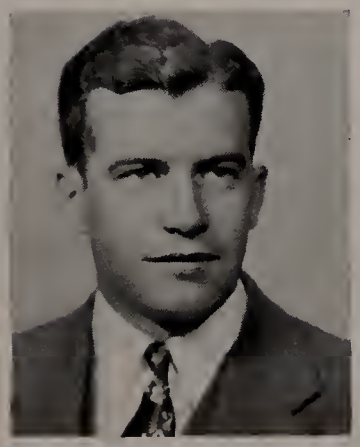

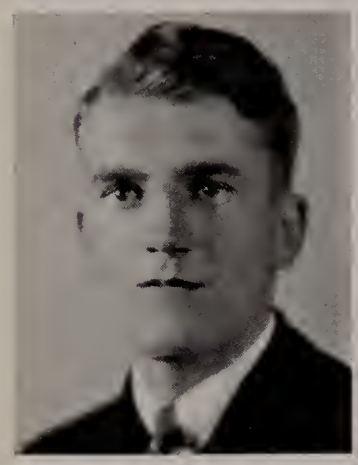

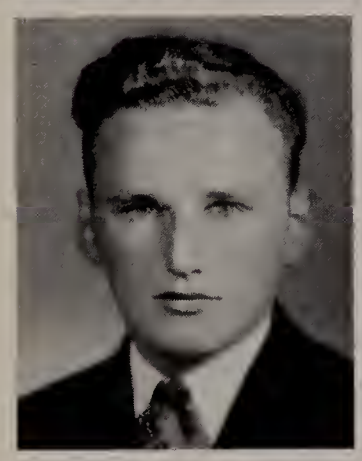

Frank Howard Morrisey, Jr.
A.B. History
58 Marion St., Medford, Mass.
History Club 1, 2, 3; Newman Club 1, 2; Economics Club 1; International Relations Forum 1; Off Hill Club 1; Wrestling 2, Captain 1; Football 1.

Miriam Bicknell Nash
A.B. English
187 Columbian St., So. Weymouth, Mass.
XΩ; AΞΔ Scholarship; Student Council 3, 4; Jackson Athletic Association Council 2, 3, 4; Panhellenic Council 3, 4; German Club 1, 2, 3; Canterbury Club 2, 3, 4; Orchestra 1, 2; Glee Club 1, 2; Tennis, Assistant Manager 1, Manager 2, 3, 4; Basketball 2, Assistant Manager 3.

Robert Moody Newhall
B.S. Chemical Engineering
11 Keene St., Stoneham, Mass.
ΔTΔ; Chemical Society 1, 2, 3, 4.

Theodore William Nowicki, Jr.
B.S. Biology
24 Dresser St., Webster, Mass.
Lambert Kingsley 3, 4; Newman Club 1, 2, 3, 4; Pre-Medical Society 2, 3; Wrestling 1, 2, 3, 4; Lacrosse 1, 2, 3, 4.

Morrisey
Nash
Newhall
Nowicki
M. O'Connell
R. O'Connell
O'Donnell
Olive
Paegel

Mary Margaret O'Connell
B.S. Biology
1536 Massachusetts Ave., Lexington, Mass.
AΞΔ; Lambert Kingsley 4; French Club 2; Newman Club 1, 3, Recording Secretary 4.

Robert Cunning O'Connell
B.S. Electrical Engineering
20 Belcher St., Winthrop, Mass.
A.I.E.E. 2, 3, 4; Newman Club 1, 2, 3, 4.

Sally Ann O'Donnell
B.S. Economics
45 W. Emerson St., Melrose, Mass.
AOΠ; Economics Club 2, 3, 4; International Relations Forum 4; Student Union 3, 4.

Arthur Neville Olive, Jr.
B.S. General Engineering
26 Harvest St., Lynn, Mass.
ΔTΔ.

Hollis Arthur Paegel, Jr.
B.S. Biology-Pre-Medical
18 Glenwood Rd., Needham, Mass.
Phi Beta Kappa; Lambert Kingsley Society 3, President 4; Track 1, 2, 3, 4.

Jacob Peretsman
B.S. Biology
22 Munroe St., Somerville, Mass.
AEΠ; Pre-Medical Society 1, 2; Avukah 1, 2, 3, 4; Baseball, Manager 2; J.V. Football 3.

Kenneth Roger Petersen
A.B. History
97 Gould St., Wakefield, Mass.
Unity Club 1, 2, Secretary 3, 4; Student Council Representative 3, 4; Off Hill Club 1; Baseball, Assistant Manager 2, 3, Varsity Manager 4.

John Rodney Peterson
B.S. Mechanical Engineering
22 Pleasant St., Wakefield, Mass.
TBΠ 3, Publicity Director 4; A.S.M.E. 2, 3, Secretary 4.

Stuart Campbell Peterson
B.S. Civil Engineering
19 Rowe St., Auburndale, Mass.
TBΠ; A.S.C.E. 2, 3, President 4; Tau Beta Pi 3, Vice-President 4; Tuftconic 1, 3, Vice-President 4; Engineering Night Committee 3.

Isabelle Marie Phelan
A.B. Education
168 High St., North Andover, Mass.
AOΠ.

M. Domenic Palumbo
B.S. Mechanical Engineering
2 Granite St., Waterbury, Conn.
ΦMΔ, Treasurer 4; Newman Club 1, 2, 3, Treasurer 4; Orchestra 1, 2, 3, 4; Band 2; A.S.M.E. 3, Publicity Manager 4.

Robert Brown Patten
B.S. Electrical Engineering
6 Webster Ct., Stoneham, Mass.
A.I.E.E. 3, Vice-Chairman 4; Tau Beta Pi 3, Recording Secretary 4; Freshman Track 1; Varsity Track 3, 4.

Robert Bruce Patterson
B.S. Chemical Engineering
78 Bonner Ave., Medford, Mass.
Off Hill Club 1, 2, 3, 4; Varsity Club 2, 3, 4; Chemical Society 1, 2, 3, 4; Football 1, 2, 3, 4; Baseball 1, 2, 3, 4; Basketball 1.

Walter Edmond Penta
B.S. Biology
2 Avon St., Stoneham, Mass.
ΦMΔ Pledge; Lambert Kingsley 3, 4; Pre-Medical Society 1, 2; Newman Club 1, 2, 3, 4; Chemical Society 1, 2; Wrestling 1; Histology Laboratory Instructor.

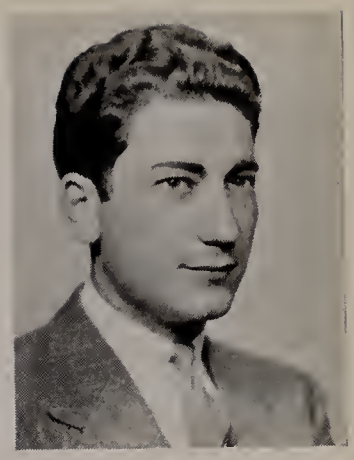
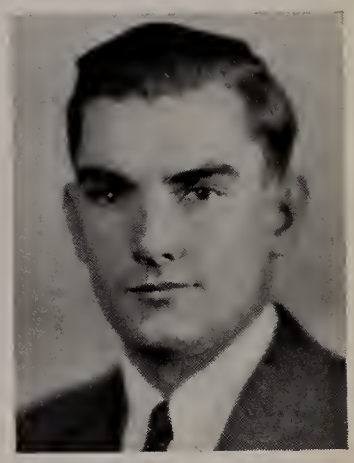
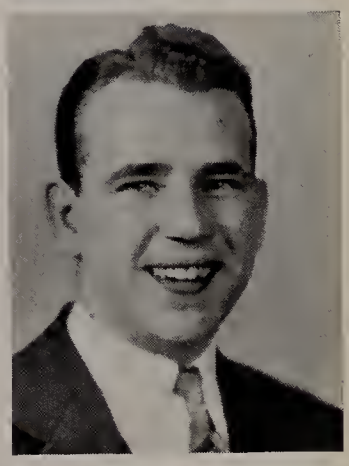
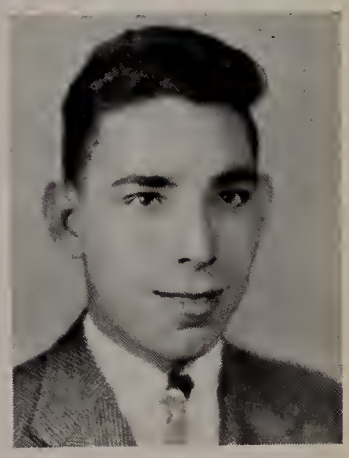

Palumbo
Patten
Patterson
Penta
Peretsman
Petersen
J. Peterson
S. Peterson
Phelan

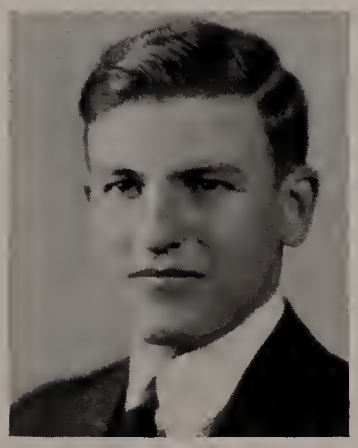

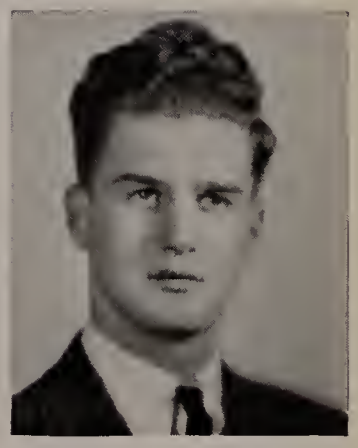

Gretchen Katherine Putnam

A.B. English

West Wareham, Mass.

XΩ; Canterbury Club 2, 3, Secretary 4; Newman Club 1, 2; Athletic Council 3, 4; Hockey 1; Archery, Manager 3, 4; Basketball 1.

Edward Michael Quinn

B.S. Biology-Pre-Medical

118 Wentworth Ave., Lowell, Mass.

AKΠ; Jumbo Book, Assistant Manager 3; Business Manager 4; Pre-Medical Society; Newman Club; Varsity Club; Lacrosse 1, 2, 3, 4; J.V. Football 3, 4.

Wilma Helen Ray

A.B. English

Middle St., Farmington, Maine

ΣK; Pen, Paint and Pretzels; Orchestra 1, 2, 3, 4; Chorus 3; Jackson Glee Club 1, 2, 3; Canterbury Club 2, 4; Stringed Octet 3; Stringed Quartet 4; Dramatics 1, 2; Ski Club 1.

Walter Joseph Ridlon, Jr.

B.S. Economics

Stearns Ave., Medford, Mass.

Off Hill Club 1, 2, 3, 4; Newman Club 1, 2, 3, 4; Basketball 1.

Guy John Rizzo

A.B. History

539 Main St., Medford, Mass.

Dean's List 3, 4; Newman Club 3, 4.

Dana Richards Philbrook

A.B. History

15 Pierrepont Rd., Winchester, Mass.

Cross Country 1, 2; Indoor Track 1, 2; Outdoor Track 2; Hockey (unofficial) 2, 3, 4.

Peter Anthony Piecewicz

B.S. Biology

9 Front St., Maynard, Mass.

ΦMΔ; Glee Club 1, 2, 3, 4; Orchestra 2; Pre-Medical Society 1, 2, 3, 4; Newman Club 1, 2, 3, 4; Off Hill Club 1, 2, 3, 4; Fencing 1, 2, 3, Captain 4; Baseball 1; Golf 1.

Richard Henry Pierce

B.S. Electrical Engineering

13 Elliot St., Reading, Mass.

ΔTΔ, Vice-President 4; Pen, Paint and Pretzels 3, 4; International Relations Forum 2; A.S.E.E. 4; Dramatics 1, 2, 3, 4.

Frank Robert Pote

A.B. Economics

15 Chester Ave., Medford, Mass.

ΔΥ; Student Council 4; Jumbo Book 1, 2, 3, Fraternity Editor 4; *Weekly* 1, 2, Managing Editor 3, Editor 4; *Tuftonian* Editorial Board 4; International Relations Forum 1, 2, 3, Treasurer 4; Economics Club 3, 4; French Club 2, 3; History Club 4; Canterbury Club 4; Cross Country 1, 3; Track 1, 3.

Philbrook
Piecewicz
Pierce
Pote
Rizzo
Ridlon
Ray
Quinn
Putnam

Catherine Elizabeth Roek

B.S. Biology

24 University St., Leominster, Mass.

ΣΚ, Corresponding Secretary 4; Newman Club 1, 2, 3, 4.

Elaine Roney

B.S. Psychology

20 Ocean View Rd., Cape Elizabeth, Maine

ΑΟΠ; Student Council 4; House President, Stratton 4.

Charles John Ross, Jr.

A.B. Psychology

10 Lovell St., West Somerville, Mass.

Alexander Bain Society 4; Jumbo Book 4.

Philip Stephen Rush

A.B. History

214 So. Main St., Manchester, Conn.

ΔΥ; History Club 1, 2, 3, 4; International Relations Forum 2; Canterbury Club 3, 4; Glee Club 1; *Weekly* 1, 2, 3; Track 1, 4.

David Frank Ryder

B.S. Chemical Engineering

West Harwich, Mass.

ΤΒΠ; Chemical Society 2, 3, 4; Chemical Engineering Society 4; Basketball 1; Student Teaching Assistant in Chemistry 4.

Thalia May Ryder

B.S. Biology

Central St., Hillsboro, N. H.

ΣΚ; Glee Club 1, 2, 3; Ski Club 1, 2, 3, 4; Dramatics 2; Mountain Club 4; Intramural Basketball 1, 2, 3, 4.

Edward Saba

B.S. Chemistry

23 Butterfield St., Lowell, Mass.

Charles John Salvo

B.S. Chemistry

28 Puritan Rd., Somerville, Mass.

Chemical Society 1, 2, 3, 4; Newman Club 1, 2; Off Hill Club 1, 2; Track 1; Tennis 1.

Ralph Salvucci

B.S. Civil Engineering

55 Pond St., Waltham, Mass.

ΑΚΠ.

Rock
Roney
Ross
Rush
Salvucci
Salvo
Saba
T. Ryder
D. Ryder

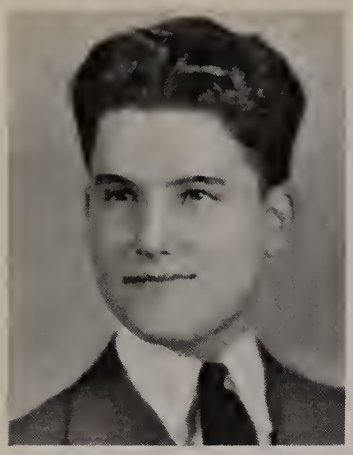

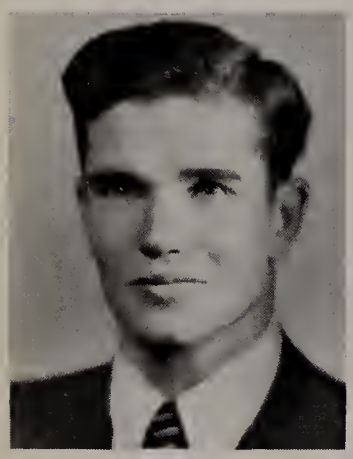

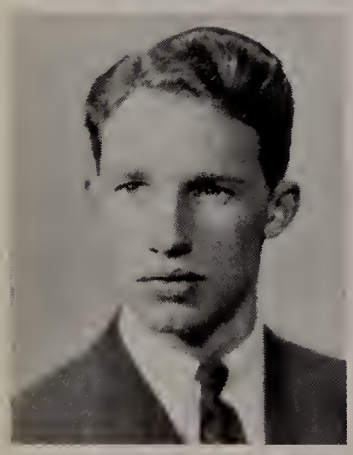

Frank Vincent Sapareto
B.S. Chemical Engineering
4 South Spring St., Haverhill, Mass.
ΦΜΔ; Tuftconic Mathematics Club 1; Newman Club 1, 2; Glee Club 1, 2, 3, 4; Chemistry Club 1, 2, 3, 4; Phi Mu Delta Steward 2, President 3, Interfraternity Council 3, 4; Baseball, Manager 2, 3.

Marion Katherine Savage
A.B. English
Spruce St., Meriden, Conn.
ΑΞΔ; Class Social Chairman 1, 2, 3, 4; Student Council 4; *Weekly* 1, 2, Columnist 3, Jackson Editor 4; Panhellenic Council, Secretary-Treasurer 3, President 4; Alpha Xi Delta, President 4; Pen, Paint and Pretzels 4; Canterbury Club 3, 4; French Club 2, 3, 4; Glee Club 1, 2; Modern Dance Group 3, 4; Jumbo Book 3, 4; Who's Who in American Universities 4.

James Harwood Shattuck
A.B. History
324 East Wisconsin Ave., Neenah, Wis.
ΘΔΧ; History Club, Entertainment Committee 4; Pan American Club 4; Debate Squad 4; Dramatics 4; Cross Country 3, 4; Wrestling 3, 4; Track 4.

Frank Dennison Shaw
B.S. in Electrical Engineering Power
208 Linden St., Everett, Mass.
ΔΤΔ; Honorable Mention, Moses True Brown Prize Scholarship in Oratory 4; Barnard Scholarship 1, 2, 3; Band 1, 2, 3, 4; Glee Club 1, 2, 3, 4; Orchestra 1, 2; A.I.E.E. 3, Secretary-Treasurer 4; Track 1, 2, 3, 4; Student Assistant in Electrical Engineering.

Sapareto
Savage
Shattuck
Shaw
Shedd
Sheriff
Sherman
Silver
Skuse

Donald Thompson Shedd
B.S. Chemical Engineering
15 George St., Medford, Mass.
Chemical Society 2, 3, 4; Glee Club 2, 3, 4; Tufts-Jackson Chorus 1, 2, 3, 4; Varsity Club 4; Lacrosse Team 1, 2, 3, 4.

Margaret Lavinia Sheriff
B.S. Economics
18 Boston Ave., Somerville, Mass.
German Club 1, 2; Economics Club 2, 3, Executive Committee 4; Phillips Brooks Club 2, Stewardess 3, 4.

Norman Robert Sherman
A.B. Economics
363 Walnut Ave., Boston, Mass.
Forensic Council 4; Debating Club 4.

Arnold M. Silver
A.B. German
199 Brunswick St., Roxbury, Mass.
ΦΕΠ; German Prize; Dean's List 3, 4; Pen, Paint and Pretzels, Business Manager 3, 4; Jumbo Book Staff 2; German Club 1, 2, 3, 4; Treasurer 3; Soccer 1; Varsity Track Manager 2.

John Richard Skuse
A.B. History
13 Hall Pl., Exeter, N. H.
ΔΥ; *Weekly* Staff 1, News Editor 2, Sports Editor 3, 4; Jumbo Book Staff 2, 3, Sports Editor 4; French 2, Treasurer 3; Student Sports Publicity Director.

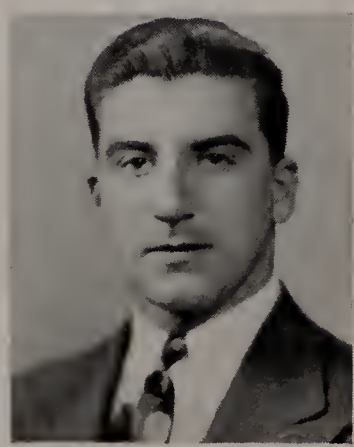

Thomas Sparkes
B.S. Biology
South St., Tewksbury, Mass.
Off Hill Club 1, 2, 3, Junior Representative 4.

Dorothy Starr
A.B. History
18 Everett St., Stoneham, Mass.
History Club 1, 2, 3, 4; Glee Club 1; Off Hill Club, Vice-President 4; All Around Club; Hockey 1, 2, 4; Basketball 1, 2, 4.

Stuart Laurence Stern
A.B. English
29 Cotton St., Newton, Mass.
ΦΕΠ; *Weekly*, Business Manager 3, 4; *Tuftonian*, Advertising Manager 4; Canterbury Club 4; Varsity Club 4; Varsity Track, Manager 4; Soccer 1, 2, 3, 4.

Bettina Stevens
B.S. Psychology
Myrtle St., Whitefield, N. H.
ΣΚ; German Club 1, 2; Ski Club 1, 2; Dramatics 1, 2, 3; Glee Club 1, 2; Varsity Basketball 3, 4; Golf 4.

Helen Kirkbride Strait
A.B. English
1 Powder House Terr., W. Somerville, Mass.
ΑΟΠ; Canterbury Club 1, 2, 3, 4.

Rosamond Lambert Smith
A.B. English
11 Alban St., Dorchester, Mass.
ΧΩ; German Club 1, 2; Canterbury Club 3, 4.

Laurence Vallette Snow
B.S. Chemical Engineering
East St., Wrentham, Mass.
ΑΚΠ; Chemical Society 3, 4; Baseball.

Philip Frank Snyder
A.B. Chemistry-Biology
18 Hanover Circle, Lynn, Mass.
Orchestra 1, 2; Glee Club 1, 2; Chemical Society 4; Off Hill Club 2, 3; Avukah 2, 3.

Dorothea Louise Souza
B.S. Biology-Chemistry
176 Harvard St., Medford, Mass.
Pre-Medical Society 1; German Club 2; Chemical Society 3; Yachting Club 4.

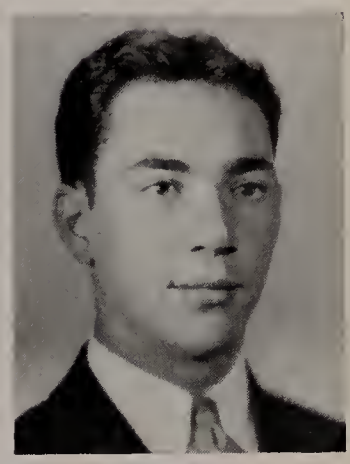
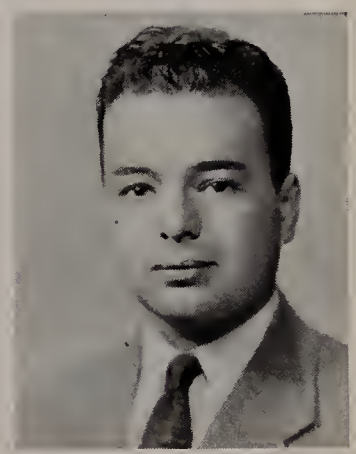

Smith
Snow
Snyder
Souza
Sparkes
Starr
Stern
Stevens
Strait

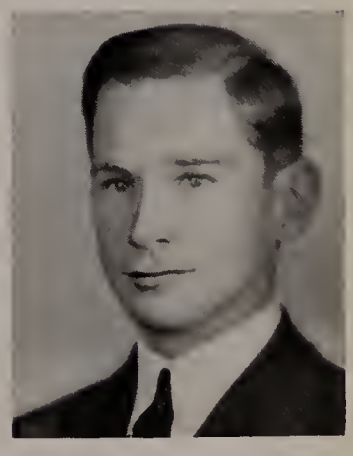

Morris Supowitz

B.S. Biology

64 Garland St., Chelsea, Mass.

AEΠ, Vice-President; German Club 1, 2; Pre-Medical Society 1; Chemistry Society 1, 2; Interfraternity Council 4; Lacrosse, Manager 2, 3, 4; Avukah 2, 3, 4; Baseball 1.

John Sweeney

B.S. Pre-Medical

28 Cross St., Waltham, Mass.

Newman Club 1, 2, 3, 4; Off Hill Club 1, 2, 3, 4; Chemical Society 2, 3, 4; J.V. Football 3, 4.

Betty Jane Sweetin

A.B. History

85 Old Orchard Rd., New Rochelle, N. Y.

ΣK; Dean's List 3, 4; History Club 1, 2, 3, 4; Canterbury Club 3; Newman Club 1, 2, 3, 4; Glee Club 1.

George Taloumis

A.B. English

221 Lafayette St., Salem, Mass.

Canterbury Club 4; Dramatics 3; French Club 4; Off Hill Club 4.

Anthony Edward Tancreto

B.S. Mathematics

568-A Main St., Medford, Mass.

Dean's List; Tuftconic Club 2, 3, 4; Newman Club 1, 2, 3, 4; Off Hill Club 1, 2, 3, 4; Varsity Club 4; Soccer 2, 3, 4.

Chester David Strout

A.B. Economics

51 Woodside Rd., Winchester, Mass.

ΔΥ; Canterbury Club 1, 2; Economics Club 3, 4; Interfraternity Bowling League, Manager 4; Basketball 1, 2; Tennis 1.

Frederick Devlin Sullivan, Jr.

B.S. Biology

11 Stevens St., Turners Falls, Mass.

Lambert Kingsley Biological Society 3, 4.

John Leo Sullivan

A.B. English

90 Madison St., Malden, Mass.

Dean's List 4; Canterbury Club 4; Pre-Medical Society 1, 2; Newman Club 2, 3, 4; Off Hill Club 1, 2; J.V. Football 3; J.V. Basketball 2, 3; Basketball 1.

James Arthur Sundermann

B.S. Mechanical Engineering

Avilla, Ind.

AKΠ; Yacht Club 3, 4; Mountain Club 4; A.S.M.E. 4; Transferred from Oberlin.

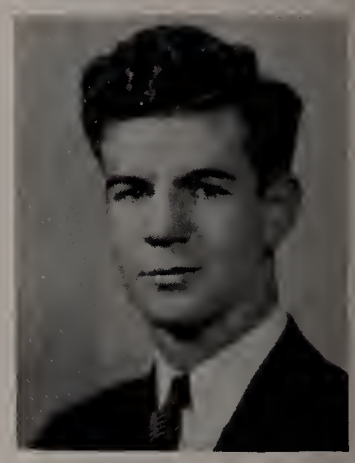

Strout
F. Sullivan
J. Sullivan
Sundermann
Tancreto
Taloumis
Sweetin
Sweeney
Supowitz

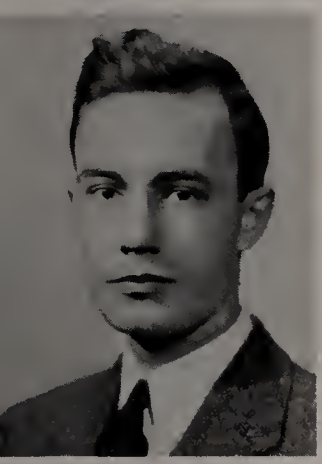

Ruth Eleanor Tarr

B.S. Psychology

63 Dean St., Everett, Mass.

Dean's List 3; Alexander Bain Society 3, Secretary 4; Mountain Club 4; Jackson Glee Club 1, 2; Jumbo Book Staff 4; Pan American Society 4; Tufts Ski Club 4; Off Hill Club 4.

Arthur Joseph Taylor

A.B. History

31 Berkshire Rd., Newtonville, Mass.

Newman Club 1, 2, 3, 4; Off Hill Club 2, 3, 4; German Club 2; Basketball 1.

Ernest Leon Thompson

B.S. Mechanical Engineering

140 Silver St., Greenfield, Mass.

Band 2, 3, 4; Glee Club 2, 3, 4; A.S.M.E. 3, 4.

Ralph M. Timberlake, Jr.

B.S. Biology

25 Fairmont St., Belmont, Mass.

Lambert Kingsley 2, 3, Vice-President 4; Track 1; Ski Club 2, 3.

Tarr
Taylor
Thompson
Timberlake
Turner
Tsolas
Towle
Toomey
Titelbaum

LeRoy Martin Titelbaum

B.S. Biology

176 Broadway, Somerville, Mass.

Pre-Medical Society 1, 2, 3, 4; Chemical Society 1, 2, 3, 4; Fencing.

John Francis Toomey, Jr.

B.S. Chemistry

209 Warren St., Randolph, Mass.

ΑΤΩ; Chemical Society 1, 2, 3, 4; Newman Club 1, 2, 3, 4; Interfraternity Council 3; Soccer 1, 2.

Florence Myra Towle

B.S. Psychology

12 Morris St., Hartford, Conn.

ΑΞΔ; Class President 1; Student Council 1, 4; All Around Club, Vice-President 3; Psychology Club 4; Alpha Xi Delta, Vice-President 4; Archery 2, 3, 4.

George James Tsolas

B.S. Biology

41 Coolidge Hill, Watertown, Mass.

Lambert Kingsley; Chemistry Club 3; Varsity Club 2, 3, 4; Wrestling 1, 2, 3, Captain 4; Athletic Association, Secretary 4.

Hugh Joseph Turner

B.S. Mechanical Engineering

215 Sylvan St., Malden, Mass.

A.S.M.E. 1, 2, 3, 4.

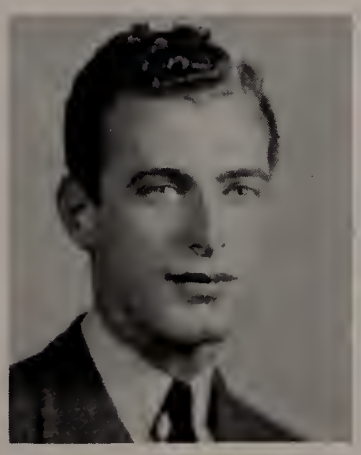

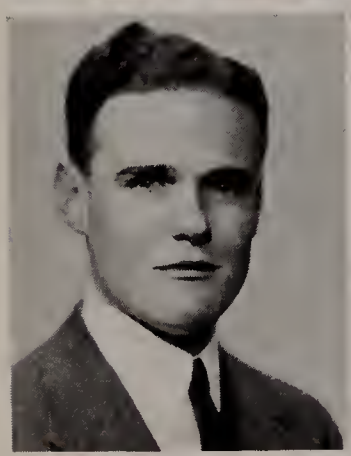

Olga Jean Upham

A.B. German

116 Willow St., West Roxbury, Mass.

Dean's List 1, 2, 3; Alpha Omicron Pi Scholarship 4; Class Treasurer 1, 2, 3, 4; German Club 1; Orchestra 1; American Student Union 4; Class Day Committee 4.

Ralph Francis Vaccaro

B.S. Biology-Chemistry

120 Pearson Rd., West Somerville, Mass.

Hockey Team 2, 3, 4; Baseball 1, 2, 3, 4.

Kenneth Godfrey Van Auken, Jr.

B.S. Economics

120 Montgomery St., Bloomfield, N. J.

ΔΥ; Student Council 4; International Relations Forum 1, 2, Chairman of Intercollegiate Activities 3, 4; Pen, Paint and Pretzels 3, President 4; Varsity Wrestling Manager 4; Glee Club 1, 2, 3, 4; History Club 1, 2; *Tuftonian* Board 3, 4; Auditor, New England Conference on Foreign Affairs 3, 4; Cross Country 1; Goddard Prize Winner 1, 2; Who's Who in American Colleges 4.

Joseph Francis Vaughan

A.B. History

82 Woburn St., Lexington, Mass.

Dean's List; History Club 2, 3, Program Committee 4; Glee Club 3, 4; Newman Club 1, 2, 3; Debating 1; Chorus 2, 3, 4.

Dorothy Day Walkley

A.B. English

38 Crocker Rd., Medford, Mass.

ΣΚ; Dean's List 3; Athletic Association, Representative 1; All Around Club, Representative 2, 3, 4; Canterbury Club 1, 2, 3; *Weekly* 1, 2, 3, 4; *Tuftonian* 2, 3, 4; Glee Club 1; International Relations Forum 4; Jumbo Book, Jackson Editor 4; Class Day Committee 4.

William James Walsh

B.S. Chemical Engineering

7 Columbus Rd., Peabody, Mass.

Football 3, 4; Baseball 2, 3, 4; Basketball 2; Banquet Committee 4.

Harry Cameron Ward, Jr.

B.S. Mechanical Engineering

15 Albion Rd., Quincy, Mass.

Yacht Club 2, 3, Commodore 4; A.S.M.E. 1, 2, 3, 4.

David Otis Wardwell

A.B. Economics

11 Crystal St., Greenwood, Mass.

ΔΥ; Orchestra 1; Canterbury Club 1, 2, 3, 4; Economics Club 2, 3, 4; Vice-President of Delta Upsilon 4; Indoor and Outdoor Track 1, 2.

Bernard Murray Wax

B.S. Industrial Engineering

14 Melvin Ave., Brighton, Mass.

Cross Country 2.

Upham
Vaccaro
Van Auken
Vaughan
Walkley
Walsh
Ward
Wardwell
Wax

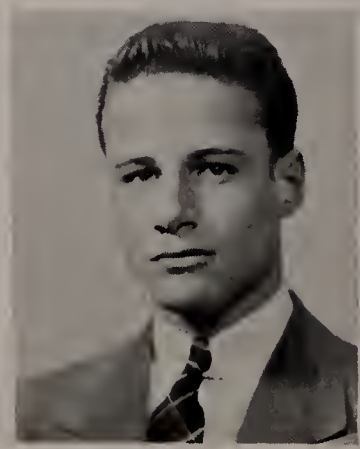

Harvey Wade Whitten, Jr.
B.S. Chemical Engineering
72 Ontario St., Lynn, Mass.
ΑΚΠ; Chemical Society 2, 3, 4.

Lois Gerry Whitten
B.S. Biology
19 Melvin Ave., East Lynn, Mass.

Donald Gilbert Whittredge
B.S. Psychology
10 Kent St., Saugus, Mass.
Debating Club 1; Psychology Club 3, 4; Lacrosse 1; Fencing 1, 2.

Herbert Seymour Wight
B.S. General Engineering
592 Main St., Medfield, Mass.
Fencing 2, 3.

Arthur A. Wright
B.S. Chemical Engineering
46 Long Ave., Allston, Mass.
Chemistry Club 1, 2, 3, 4; Commuters' Club 3, 4.

Norman Gordon Wayne
B.S. Chemical Engineering
122 Pleasant St., Brookline, Mass.
Chemical Society 1, 2, 3, 4; Off Hill Club 1, 2; *Weekly* 4; Cross Country 1, 2; Track 1, 2; J.V. Football 3; Manager 4.

Justine Margaret Wells
B.S. Chemistry
335 Grand St., Newburgh, N. Y.
ΣΚ; Durkee Memorial Prize in Chemistry 4; Student Council 4; Ski Club 1, 2, 3; Mountain Club 3, 4; Glee Club 1, 2; German Club 1; Chemistry Society 3, Secretary 4; Freshman Sing Committee 2; Pen, Paint and Pretzels 3, Vice-President 4; President of Sigma Kappa 4.

Washington West
A.B. English
West Ridley Ave., Ridley Park, Pa.
ΘΔΧ; Tower Cross; Student Council 4; Dramatics 3; Football 2, 3, Captain 4; Golf 3, 4; Track 2; Winner of Goddard Prize Readings 4; Senior Banquet M. C. 4.

Waldo Danforth Whitney
A.B. History
674 Woburn St., Wilmington, Mass.
History Club 2, 3; Lacrosse 1.

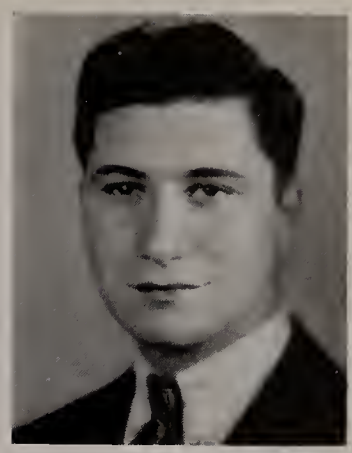

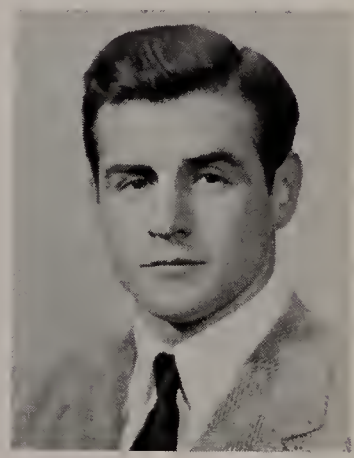

Wayne
Wells
West
Whitney
H. Whitten
L. Whitten
Whittredge
Wight
Wright

Robert Hildreth Wright

B.S. Chemical Engineering

ΔTΔ; Band 1, 2, 3; Chemical Society 1, 2, 3, 4.

Robert Parker Zanes, Jr.

B.S. Biology-Pre-Medical

68 Chestnut St., Everett, Mass.

Newman Club 1, 2, 3, 4; Commuters' Club 1, 2; Lambert Kingsley Society 4; Pre-Medical Society 1, 2; Track 1, 2; Tennis 1, 2.

Mischel Zidel

B.S. Civil Engineering

85 Bartlett St., Somerville, Mass.

A.S.C.E. 1, 2, 3, 4.

Wright
Zanes
Zidel

Betty Tennent Davison

A.B. English

237 South Central Ave., Wollaston, Mass.

XΩ; Class Historian 3, 4; Canterbury Club 2, 4; Varsity Basketball 2, 3, 4; Varsity Hockey 2; Varsity Archery 1, 2, 3, 4.

Frank Milner Dunn, Jr.

A.B. History (Theology)

447 Main St., Gloucester, Mass.

Dean's List 1, 2, 3; Student Union, Executive Committee 3, 4; Unity Club 1, 2, 3, 4; International Relations Forum 2, 3; Economics Club 2, 3; Liberal Club 1, Vice-President 2; Student Minister of South Acton Universalist Church; Cabinet Member of American Youth Congress.

Leo George Gallivan

B.S. Biology-Chemistry

27 Glenville Ave., Allston, Mass.

Newman Club 1, 2, 3, 4.

Robert Arnon Henry

B.A. History

Wallingford, Conn.

ZΨ; Dramatics 1, 2, 3, 4; Tennis 1.

Stanley Hugo Kuniholm

A.B. English

Ashburnham, Mass.

Phi Beta Kappa; Student Council 3; *Tuftonian* Board 1, Editor 2; Canterbury Club 1, 2, 3, 4.

Albert Jorgenson Lewis

A.B. History

Riverside, Calif.

History Club 4; International Relations Forum 3, 4; Student Union, Executive Officer 4; Minister Leominster Universalist Church; Transfer from Riverside Junior College.

Emma-Rose Martin (Mrs. E. W.)

B.A. Sociology-Economics

205 College Ave., Medford, Mass.

Transferred from Oberlin College, Ohio, Senior Year.

Harry Ernest Ober

B.S. Chemistry

Northeast Harbor, Maine

ZΨ; Basketball 1; Baseball 2; Football, Assistant Manager 2, 3; Freshman Football Manager 4.

Myer Shapiro

B.S. Chemical Engineering

240 Humboldt Ave., Roxbury, Mass.

AEΠ; Chemical Society 1, 2, 3, 4; Tuftconic 1; Basketball 1, 2; Freshman Lacrosse, Assistant Manager 1.

Robert Danforth Towne

A.B. Psychology

Madison, Maine

Fencing 4; Baseball 4.

Underclasses

Tufts 1942

FREELAND K. ABBOTT
Lehman, Pa.
MAURICE F. AHEARN
Somerville, Mass.
LEONARD I. ALBERT
Brookline, Mass.
JULIAN H. ALLEN
Newtonville, Mass.
RYDER F. ANDERSEN
Mattapan, Mass.
ALEXANDER T. ANDREWS
Belmont, Mass.
ROBERT J. ANSLOW
Orleans, Mass.
DAVID J. ASHTON
Somerville, Mass.
MAYNARD J. AXELROD
Beverly, Mass.
PETER R. AYER
Framingham Center, Mass.
ALFRED J. BARNARD, JR.
Roslindale, Mass.
WILLIAM E. BARNES
Jamaica Plain, Mass.
RICHARD W. BARRY
North Attleboro, Mass.
GINO J. BASTANZA
Medford, Mass.
DONALD W. BEDELL
Norwood, Mass.
MARTIN BENDETSON
Haverhill, Mass.
CHARLES A. BESKIN
Worcester, Mass.
ARTHUR F. BIRDSALL
Melrose, Mass.
NELSON P. BLACKBURN
Lynn, Mass.
LAWRENCE C. BOMMARITO
Medford, Mass.
ROBERT E. BRADLEY
Woburn, Mass.
HARVEY F. BROOKS
Dorchester, Mass.
DONALD F. BROWN
Arlington, Mass.
HERBERT W. BROWN, JR.
Medford, Mass.
LEO I. BROWN
Brookline, Mass.
WALTER M. BUCKEN
Whitman, Mass.
ARTHUR J. BURNSTEIN
Chelsea, Mass.
ALFONSE R. BUSH
Lawrence, Mass.
FRANK J. BUTLER
Malden, Mass.
AUGUSTUS A. CAESAR
Melrose, Mass.
HARRY J. CAFRELLA
Medford, Mass.
JOHN CALOMIRIS
Peabody, Mass.
WILLIAM K. CARLSON
Springfield, Mass.
FRANKLIN D. CHAMBERS
Everett, Mass.
FRANCIS X. CHENEY
Peterboro, N. H.
HENRY CHIN-PARK
Boston, Mass.
ROBERT P. CLARK
Brattleboro, Vt.
RICHARD J. COAR
Kingston, Mass.
MAURICE W. COBB
Brattleboro, Vt.
RALPH B. COLLINS, JR.
Newburyport, Mass.
VINSON B. CONLIFFE
Cambridge, Mass.
HARVEY H. CORMAN
Dorchester, Mass.
EDWARD J. CRAFFEY
Newton, Mass.
GRANT E. CURTIS
Brockton, Mass.
REUEL L. DAVIS
Beverly Farms, Mass.
GEORGE B. DEERING
Lynn, Mass.
GERARD B. DETHIER
Jamaica Plain, Mass.
JOSEPH I. DONOVAN, JR.
Wilmington, Mass.
WILLARD DOW
Swampscott, Mass.
LEONARD C. DOZIER
Arlington, Mass.
DONALD E. DUPEE
Waban, Mass.
THEODORE A. DUSHAN
Dorchester, Mass.
FRANK A. EAST, JR.
West Roxbury, Mass.
HERVEY R. EMERY
Bucksport, Maine
CHARLES F. ERNST
West Englewood, N. J.
VASKEN EYNATIAN
Chelsea, Mass.
LAWRENCE W. FAIRCHILD
Newtown, Conn.
PHILIP H. FINN
Teaneck, N. J.
NELSON C. FONTNEAU
Attleboro, Mass.
ROBERT J. FRANKLIN
Milford, Conn.
ALLEN D. FRENCH
Gales Ferry, Conn.
BENJAMIN J. GAIESKI
Peabody, Mass.
FRANK E. GALOPIN
Peabody, Mass.
JOSEPH M. GANEY, JR.
New London, Conn.
EDWARD H. GANLEY
Methuen, Mass.
ROBERT C. GARDNER
Wollaston, Mass.
EDMUND W. GELEWITZ
Allston, Mass.
JACOB GOLD
Chelsea, Mass.
JOSEPH F. GOLDEN
Stoughton, Mass.
DANIEL M. GOLDFARB
Chelsea, Mass.
GEORGE J. GOTTWALD
Arlington, Mass.
WALTER K. HALL
Dorchester, Mass.
DONALD E. HALLOCK
Baltimore, Md.
ARTHUR F. HARRISON
Norwood, Mass.
DAVID B. HEARD
Waban, Mass.
ALBERT I. HECKBERT
Arlington, Mass.
ROBERT E. HEMMAN
West Roxbury, Mass.
EDWARD H. HERLIN
Melrose, Mass.
FRANK E. HIMMER
Lawrence, Mass.
WALTER A. HITTL
Malden, Mass.
GORDON F. HOLLAND, JR.
Revere, Mass.
JACK K. HOLMES
Belmont, Mass.
EDWIN F. HUTCHINSON
Auburndale, Mass.
ARTHUR C. JAMESON
Haverhill, Mass.
NORTON B. JAMIESON
Noank, Conn.
WILLIAM S. JOHNSTON
Watertown, Mass.
HERBERT H. KASTER
Peabody, Mass.
JOSEPH B. KEARNEY, JR.
Kingston, N. Y.
JOSEPH F. KENNEDY
Lawrence, Mass.
GEORGE R. KIEL
Avon, Mass.
EVERETT F. KIMBALL
Ashland, Mass.
STANLEY H. KING
Lowell, Mass.
DAVID W. KINNEY
Malden, Mass.
HALLARD B. KINNISON
Melrose, Mass.
DANA E. KLOTZLE
Haverhill, Mass.

TUFTS 1942 OFFICERS
Napoli, Hall, VanGundy
Schaal, Rutter

Glee Club Sings at Pops

Underclasses

HAROLD L. KNIGHTS
Newburyport, Mass.
DEAN M. LAIRD
Somerville, Mass.
ANDREW A. LANE
Rockport, Mass.
EARL C. LEAZER
Danvers, Mass.
HENRI P. LEBLANC
Lowell, Mass.
WILLIAM G. LEGROW
Saugus, Mass.
JOHN F. LOCKE
Cambridge, Mass.
PERCY S. LOCKE
Rumford, Maine
GEORGE F. MADDEN, JR.
Reading, Mass.
WILLIAM F. MAGUIRE, JR.
Woburn, Mass.
JOSEPH J. MAHER
Shenandoah, Pa.
RICHARD E. MAHONEY
Cambridge, Mass.
CYRIL P. MANGIONE
Medford, Mass.
JOHN P. MANLEY
Medford, Mass.
HERBERT A. MANN
Brookline, Mass.
NORMAN C. MARSTON
Newburyport, Mass.
JOHN B. MASON
Warner, N. H.
JOSEPH MAZMANIAN
Medford, Mass.
PHILIP S. McGRATH
Valley Falls, R. I.
ROBERT K. McILVIN
Lynn, Mass.
CHARLES E. McLEAN
Wallingford, Conn.
TITUS E. MERGENDAHL, JR.
Somerville, Mass.
JAMES A. MERRIAM
South Acton, Mass.
ROBERT T. MILLER
New York, N. Y.

CHARLES F. MISTRETTA
Medford, Mass.
GUY M. MITCHELL
Baltimore, Md.
ROBERT MITCHELL, JR.
Mt. Vernon, N. Y.
DONALD E.A.MONTGOMERY
South Weymouth, Mass.
PETER H. MORGANSON
Meriden, Conn.
JOHN H. MORIARTY
Methuen, Mass.
DONALD R. MORSE
Brockton, Mass.
DERAN J. MUCKJIAN
Cambridge, Mass.
J. ROBERT MURPHY
Wellesley Hills, Mass.
VINCENT R. NAPOLI
Lexington, Mass.
ALVIN S. NATANSON
Dorchester, Mass.
HOWARD C. NICHOLS
Woburn, Mass.
WILLIAM J. O'BRIEN
Belmont, Mass.
AARON G. OLMSTED
Somers, Conn.
JOHN B. PACINO
Medford, Mass.
WILLIAM R. PAGE
Belmont, Mass.
ALEXANDER PARKER
Webster, Mass.
FORREST G. PARKER, JR.
Medford, Mass.
FRANK S. PARKER
Revere, Mass.
JOSEPH S. PAULSON
Revere, Mass.
RAYMOND W. PEACH
Attleboro, Mass.
H. AUSTIN PECK
Somerville, Mass.
ERNEST J. PELLETIER
Peabody, Mass.
WHITNEY T. PERKINS
Beverly, Mass.

VINCENT P. PERLO
Brookline, Mass.
NORMAN P. PHANEUF
West Somerville, Mass.
JAMES G. PHILLIPS
Revere, Mass.
ALMON S. PINNEY
Danbury, Conn.
DAVID W. PITMAN
Wollaston, Mass.
GEORGE L. POPKIN
Rockville Center, L. I., N. Y.
NORMAN POSNER
Jackson Heights, L. I., N. Y.
JOHN E. PRETKA
Lawrence, Mass.
THOMAS W. PRITCHARD, JR.
West Roxbury, Mass.
JAMES G. PROUT, JR.
Arlington, Mass.
FRANCIS J. RANIERI
Quincy, Mass.
GERALD V. REARDON
Newburyport, Mass.
ORESTES RIGHELLIS
Cambridge, Mass.
RALPH E. RITCHIE
Arlington, Mass.
DONALD E. RIVARD
Provincetown, Mass.
JAMES P. ROBINSON
Lowell, Mass.
ROBERT F. ROSSI
Everett, Mass.
HAROLD S. RUBIN
Swampscott, Mass.
ROBERT P. RUTTER, JR.
Waltham
A. HARVEY SALANS
Revere, Mass.
FRANK V. SAPARETO
Haverhill, Mass.
ROBERT J. SCANNELL
Brighton, Mass.
ANTHONY P. SCANZILLO
East Boston, Mass.
ALBERT A. SCHAAL
South Lineoln, Mass.

EDWARD H. SCHEER
Kensington, Conn.
EDWIN A. SCHLOTZHAUER
Locust Valley, N. Y.
JOHN B. SCOPA
Medford, Mass.
JAMES H. SHATTUCK
Neenah, Wis.
VERNON H. SHERMAN
Medford, Mass.
LINWOOD I. SIBLEY
Stratford, Conn.
CARLETON C. SMITH
Littleton, Mass.
DAVID L. SMITH
Meriden, Conn.
MARSHALL E. SNYDER
Little Falls, N. Y.
FRANK J. SPANG, III
Wakefield, Mass.
ROBERT F. SPARROW
Union, N. J.
HARRY L. SPAULDING
Topsfield, Mass.
WALTER E. STANGER
Lynn, Mass.
GOODWILL M. STEWART
Brockton, Mass.
JOHN A. STONE
Dorchester, Mass.
MELVIN P. STONE
Roxbury, Mass.
JOHN F. SULLIVAN
Framingham, Mass.
JOHN D. SWEENEY
Waltham, Mass.
D. S. SYRMOPOULOS
Lowell, Mass.
ERNEST A. TERRY, JR.
Fall River, Mass.
VERNARD C. THOMPSON
Rockland, Maine
SEBASTIAN TINE
Wakefield, Mass.
RAYMOND L. VALENTE
Portland, Maine
ARMAND R. VALENTINO
Medford, Mass.

Facing the Firing Squad

James Takes A Hot Chorus

Underclasses

RICHARD G. VAN GUNDY
West Newton, Mass.
HARRY V. VARTANIAN
New Haven, Conn.
RICHARD G. VELTE
Belmont, Mass.
JAMES P. VERNILE
North Andover, Mass.
RICHARD F. VINCENT
Fitchburg, Mass.
RALPH J. VITALE
Boston, Mass.
WESLEY C. VOKEY
Cambridge, Mass.
ARTHUR F. WADDELL
Arlington, Mass.
PRESTON A. WADE
Andover, Mass.
MAX E. WAHL
Medford, Mass.
C. W. WALDRON, JR.
Newtonville, Mass.
PHILIP F. WANGNER
Bloomfield, N. J.
JOHN L. WARNER
Wakefield, Mass.
PAUL C. WATSON
Quincy, Mass.
ALBERT F. WATTS
Wakefield, Mass.
HERBERT G. WEEKS
Portsmouth, N. H.
MORRIS A. WEINBERGER
Dorchester, Mass.
CHARLES B. WELLINGTON
Medford, Mass.
WILLIAM H. WELLS
Great Barrington, Mass.
EDWIN S. WEST
Lexington, Mass.
GEORGE L. WHITING
Abington, Mass.
GEORGE W. WICKS, JR.
New Paltz, N. Y.
WILLIAM P. WIER, JR.
West Medford, Mass.
DONALD S. WILSON
Orleans, Mass.
BARRY G. WINGERSKY
Boston, Mass.
SUMNER J. WOLFSON
Brookline, Mass.
HAROLD WOLOZIN
Gloucester, Mass.
WILLIAM K. WOODARD
Afton, N. M.
JOHN H. WOODHULL, JR.
Wakefield, Mass.
MICHAEL F. WRIGHT
Arlington, Mass.
KENNETH B. WYATT
West Medford, Mass.
ELIOT YOUNG
Saugus, Mass.
JOHN P. YOUNG
West Peabody, Mass.
SALVATORE J. ZANGRI
Lawrence, Mass.

Jackson 1942

ROSE ALEXANDER
Brockton, Mass.
NATALIE ATKINSON
West Medford, Mass.
SYLVIA BEDRICK
Portland, Maine
KATHERINE L. BOLSTER
Forestville, Conn.
MARY C. BOLSTER
Richford, Vt.
SHIRLEY BOULANGER
South Hanson, Mass.
JEANNETTE BRIGGS
Arlington, Mass.
ELEANOR BROWN
Athol, Mass.
AMELIA CAMPBELL
Kennebunkport, Maine
BARBARA CHAMBERLAIN
Waterbury, Conn.
CAROLYN CHIPMAN
Beverly, Mass.
CORINNE CLARK
Brattleboro, Vt.
CONSTANCE COBURN
Fairfield, Conn.
NAOMI CRANSHAW
Arlington, Mass.
RUTH CURTISS
Bristol, Conn.
BARBARA DAVIS
Malden, Mass.
CONSTANCE ELDER
Lynn, Mass.
DORIS ELDREDGE
West Haven, Conn.
DOROTHEA GARDNER
Swampscott, Mass.
MARION GARNO
Medford, Mass.
ELAINE GASSER
Waterbury, Conn.
VERA GREENLAY
Malden, Mass.
GEORGIA HAAS
Newtonville, Mass.
NANCY HALLET
Boothbay Harbor, Maine
BARBARA HAMMOND
Tyngsboro, Mass.
MARY HARVEY
Malden, Mass.
JOYCE HAYES
Winthrop, Mass.
ELEANOR JOSSELYN
South Hanover, Mass.
MARCIA KELMAN
Stoneham, Mass.
MARION KINGSTON
West Somerville, Mass.
BETTY JANE LAMBERT
Bridgeport, Conn.
BERTHA LAWTON
Ayer, Mass.
SYLVIA LERNER
Worcester, Mass.
JEANNETTE LEVINE
Elizabeth, N. J.
BARBARA LEWIS
West Medford, Mass.
BRENDA LEWIS
Arlington, Mass.
HELENE LINDBLADE (MRS.)
Cambridge, Mass.
AUDREY MacNIFF
Littleton, Mass.
BARBARA MARSHALL
West Somerville, Mass.
HARRIET MEHAFFEY
Boston, Mass.
MARGARET MEIKLE
Arlington, Mass.
NANCY MERRILL
Provincetown, Mass.
ALICE MOORE
Pelham, N. Y.
NANCY MOWRY
Worcester, Mass.
MADELINE NASSI
Orleans, Mass.
DOROTHEA O'CONNELL
Lexington, Mass.
JANE OFFUTT
Winchester, Mass.
EMILY OTTO
Concord, N. H.
MARGERY PRICE
New York, N. Y.
VIOLA RAY
Gloucester, Mass.
DOROTHY ROBERTS
New Rochelle, N. Y.
ALICE SMITH
Somerville, Mass.
MARILYN SMITH
Attleboro, Mass.
LOIS SWALLOW
Melrose, Mass.
KATHERINE SYLVESTER
Brookline, Mass.
CATHERINE SYLVIA
Oak Bluffs, Mass.
VIRGINIA VIBERT
Gloucester, Mass.
JANET WALKLEY
Medford, Mass.
BARBARA WARFIELD
Gorham, N. H.
MILDRED WASSERMAN
Roxbury, Mass.

JACKSON 1942 OFFICERS
Alexander, Chamberlain, Chipman
Mehaffey, Ray, B. Lewis, Davis

Academic Honors

Underclasses

DOROTHY WEBER
Winchester, Mass.
MARJORIE WEEKS
Melrose, Mass.
PRISCILLA WIGGLESWORTH
Belmont, Mass.
NANCY WILSON
Watertown, Mass.

Tufts 1943

ROBERT B. ALDRICH
Westfield, Mass.
WILLIAM J. AMARAL
Oak Bluffs, Mass.
RICHARD I. ANDERSON
Lawrence, Mass.
EARLE E. ANDREWS
Winchester, Mass.
MAGNUS S. ARMENS
Somerville, Mass.
WILLIAM B. ARMSTRONG
Everett, Mass.
ALBERT C. ARRAND
Arlington, Mass.
ROY M. ATWOOD
Belmont, Mass.
SILAS H. BACON
Watertown, Mass.
MALCOLM A. BEERS
Arlington, Mass.
ROBERT E. BEMIS
Cambridge, Mass.
WILLIAM F. BENNETT
Medford, Mass.
WENDELL E. BENT
Peabody, Mass.
DONALD M. BETHE
Medford, Mass.
ANTHONY L. BICCHIERI
Medford, Mass.
THOMAS E. BINKS
Hopedale, Mass.
ROBERT L. BISSET
Andover, Mass.
DELBERT R. BLACK
Newton, Mass.
ROBERT M. BLAISDELL
Dorchester, Mass.
CARL L. BOSKETTI
Lawrence, Mass.
JOHN A. BOSTON
Swampscott, Mass.
ROBERT BOTHFELD
Sherborn, Mass.
VINCENT J. BRADY
Danbury, Conn.
JACOB D. BRODSKY
Dorchester, Mass.
MAX J. BULIAN
Roxbury, Mass.
EDMUND F. BURKE
Medford, Mass.
PHILIP T. BURKE
Medford, Mass.
JOHN F. BURLINGAME
Somerville, Mass.
EDWARD L. CAIRNS
Greenfield, Mass.
WILLIAM K. CARLSON
Springfield, Mass.
JAMES A. CARRIG
Belmont, Mass.
Charles E. Carroll
Woburn, Mass.
ROBERT E. CARTER
Montclair, N. J.
LLOYD B. CHAISSON
Newton, Mass.
ARTHUR H. CHANDLER
Reading, Mass.
ANTHONY J. CHAPLIK
South Boston, Mass.
JOHN O. CIMAGLIA
Newton, Mass.
ARTHUR CLAYMAN
Lynn, Mass.
DANIEL E. CLEARY
Gloucester, Mass.
LAWRENCE S. COHEN
Chelsea, Mass.
RICHARD F. CORLISS
Everett, Mass.
JOSEPH J. CORRIGAN
Sherborn, Mass.
LOUIS R. CORTUCCI
Beverly, Mass.
DAVID COWAN
Lynn, Mass.
FREDERICK D. CRIVELLO
Revere, Mass.
WARREN G. DAY
Beverly, Mass.
MICHAEL DELLO RUSSO
Medford, Mass.
NICHOLAS A. DEL NINNO
Medford, Mass.
JERRY A. DINARDO
Beverly, Mass.
JOSEPH W. DONOVAN
Dorchester, Mass.
KENNETH S. DONOVAN
Medford, Mass.
THOMAS N. DONOVAN
Fitchburg, Mass.
JOHN J. DOWD
Holyoke, Mass.
DONALD W. DREW
Jamaica Plain, Mass.
PAUL A. DUNKERLEY
Roslindale, Mass.
OLIVER F. DUTTON
Sharon, Mass.
FRANK A. EICH
Melrose, Mass.
ARNO A. ERKKILA
Fitchburg, Mass.
JAMES H. ERLENBACH
Ashland, Pa.
LEON L. FARNHAM
Wilder, Vt.
ORVILLE D. FESSENDEN
Brookline, N. H.
HERBERT R. FIEGE
North Adams, Mass.
GEORGE E. FILES
Medford, Mass.
JOHN D. FITZPATRICK
Boston, Mass.
CARLTON R. FLEMMING
West Hartford, Conn.
JACKSON R. FOGARTY
Medford, Mass.
ELI F. FORSLEY
Lowell, Mass.
STEVEN V. FOTI
Medford, Mass.
DONALD FOULKES
Wallingford, Conn.
WILLIAM B. FRANCHI
Belmont, Mass.
SANFORD T. FREEDMAN
Lawrence, Mass.
IRVING H. GALE
Brighton, Mass.
RUSSELL J. GALE
Allston, Mass.
JOHN O. GALLAGHER
Andover, Mass.
RICHARD J. GAVIN
Dorchester, Mass.
THORNTON C. GAY
Tewksbury, Mass.
SUMNER GEFEN
Roxbury, Mass.
JOHN A. GEHLING
Marblehead, Mass.
FRANCIS L. GIKNIS
Turners Falls, Mass.
JOSHUA GINSPARG
Lynn, Mass.
WILLIAM M. GOULDING
Boston, Mass.
RALPH S. GOVE
Melrose, Mass.
RICHARD W. GREEN
Winthrop, Mass.
ROBERT L. GREEN
Newton, Mass.
SIDNEY GREEN
Chelsea, Mass.
RICHARD J. GULLIVER
Belmont, Mass.
JAMES M. GUSTIN
Winchester, Mass.
ROBERT W. HAGSTROM
Gloucester, Mass.
GORDON C. HART
Medford, Mass.

Somerset 9756

The Ato's Rush

Winter Chapel

Underclasses

CARL L. HARTSHON
West Haven, Conn.
MICHAEL N. HATZIS
Danbury, Conn.
ROBERT G. HAYTON
Medford, Mass.
DAVID W. HAZEL
Medford, Mass.
GEORGE H. HAZLETT
Belmont, Mass.
RICHARD L. HINCHEY
Waltham, Mass.
JOHN M. HOFFER
Ridgefield, Conn.
SUMNER H. HOFFMAN
West Newton, Mass.
ROBERT F. HOLLAND
Jamaica Plain, Mass.
D. HAZEN HOPKINS
Whitman, Mass.
CHARLES N. HOWARD
Brookline, Mass.
MAURICE C. HUTCHINS
Boston, Mass.
ASHFORD F. JENKINSON
Methuen, Mass.
EDWARD W. JERVIS
Kingston, N. H.
JOHN O. JOHNSON
Waltham, Mass.
PHILIP N. JOHNSON
Westbrook, Maine
ROBERT M. JOHNSON
Haverhill, Mass.
WILLIAM B. JOHNSTON
Malden, Mass.
DONALD B. KADESCH
Medford, Mass.
JOHN F. KANE
Balboa Heights, Canal Zone
EDWARD KALUSTIAN
Arlington, Mass.
CHARLES J. KELJOOK
Lawrence, Mass.
DONALD S. KELLEY
Somerville, Mass.
JAMES C. KELLEY
Stow, Mass.

WARREN T. KELLEY
Watertown, Mass.
ROBERT E. KILHAM
Beverly, Mass.
VERNON O. KIRKEY
Plymouth, Mass.
MICHAEL C. KLAPES
Wakefield, Mass.
GERALD M. KRAMER
Gloucester, Mass.
MANUEL LAPIDAS
Revere, Mass.
JOHN D. LATENDRESSE
Arlington, Mass.
ALEXANDER G. LAW
Brockton, Mass.
JOHN E. LeDONNE
Revere, Mass.
ROBERT B. LEONARD
Swampscott, Mass.
TALCOTT LEONARD
Niantic, Conn.
JOHN LIPPAS
Somerville, Mass.
ALEXANDER M. LOGAN
Dorchester, Mass.
RALPH H. LONG
Falmouth, Mass.
ROBERT B. LUNDBLAD
Brookline, Mass.
HERBERT W. LYON
Allston, Mass.
BRUCE A. MacDONALD
Medford, Mass.
PAUL E. MADIGAN
Somerville, Mass.
JOSEPH A. MAKER
North Andover, Mass.
CLARENCE C. MALOOF
Boston, Mass.
CARL R. MARTINSON
Everett, Mass.
DONALD K. MARVIN
Mt. Vernon, N. Y.
VICTOR J. MAZUR
Lawrence, Mass.
JOHN D. McBEATH
West Newton, Mass.

THOMAS J. McCORMICK
East Boston, Mass.
PAUL S. McDONALD
Andover, Mass.
EARLE T. McKINNEY
Newburyport, Mass.
JAMES M. McNAMEE
Mattapan, Mass.
GEORGE W. MERNICK
Arlington, Mass.
HERBERT E. MERROW
Peabody, Mass.
MAYNARD A. MERSERVEY
Melrose, Mass.
THOMAS F. MIDDLETON, JR.
Greenwich, Conn.
ROY L. MINICH
Malden, Mass.
SIDNEY S. MIZNER
Peabody, Mass.
ALFRED E. MORRIS
Haverhill, Mass.
JOHN S. MORRIS
Arlington, Mass.
ROBERT B. MORRISON
Quincy, Mass.
ALLEN M. MORTON
Stoneham, Mass.
SAMUEL L. MOSCHELLA
East Boston, Mass.
EDWIN T. MOROZ
Lowell, Mass.
EDWARD W. MULCAHY
Malden, Mass.
RICHARD D. MULROY
West Roxbury, Mass.
THOMAS J. MURPHY
Brockton, Mass.
HARRY B. NEILSON
Weston, Mass.
WILLIAM H. NEILSON
Medford, Mass.
ROBERT I. NEWMAN
Winchester, Mass.
PHILIP C. NOBLE
Bethel, Vt.
THEODORE A. NORMAN
Somerville, Mass.

RICHARD J. NOYES
Newburyport, Mass.
WALTER O. NOYES
Newburyport, Mass.
GEORGE J. OBERLANDER
Somerville, Mass.
THOMAS B. O'LEARY
Dorchester, Mass.
JOHN E. O'MALLEY
Lee, Mass.
JOHN P. O'NEIL
Winchester, Mass.
NORMAN G. O'NEIL
Lynn, Mass.
WALTER OWENS
Bridgeport, Conn.
CHARLES E. PAGE
Salem, Mass.
EMIL PAGLIARULO
East Boston, Mass.
MORTON PALKEN
Brookline, Mass.
EDWARD E. PARKER
Somerville, Mass.
GEORGE J. PETERSON
Somerville, Mass.
HECTOR PETTINATI
Medford, Mass.
DONALD A. PICKERING
Swampscott, Mass.
EVERETT A. POORE
Lawrence, Mass.
JOHN H. PORTER
Salem, Mass.
ROBERT G. POWERS
Boston, Mass.
WARREN PRICE
Medford, Mass.
HOWARD REDGATE
Brighton, Mass.
ROBERT G. REED
Wakefield, Mass.
DONALD R. REID
Medford, Mass.
GILBERT REISING, JR.
Cambridge, Mass.
HUBERT M. REMICK
Wilton, Maine

TUFTS 1943 OFFICERS
Mernick, Price
Gehling, MacDonald, Fogarty

Juking at the Kursaal

Underclasses

OSCAR E. RICHARD
North Andover, Mass.
ELWOOD C. RICHARDSON
Lynn, Mass.
MAX W. ROBINSON
Wakefield, Mass.
THEODORE V. ROCKWELL
Belmont, Mass.
HENRY S. E. ROSEN
Boston, Mass.
DAVID E. ROSENGARD
South Boston, Mass.
WILLIAM B. ROSS
Auburndale, Mass.
EDWARD O. ROST
New York, N. Y.
RUSSELL J. ROWELL
Beverly, Mass.
IRA A. ROWLSON
Plattsburg, N. Y.
WALTER SAMETZ
Norwalk, Conn.
MAYNARD SAVIN
Somerville, Mass.
WALTER L. SCANLAN
Medford, Mass.
DAVID C. SCOTT
Belmont, Mass.
CARL G. SEABURG
Medford, Mass.
MAYHEW D. SEAVEY
Medford, Mass.
JOHN H. SEIDEL
Portland, Maine
LAWRENCE B. SHALIT
Squantum, Mass.
ALEXANDER SHAPIRO
Holyoke, Mass.
SUMNER L. SHAPIRO
Brookline, Mass.
THOMAS P. SHARRY
Somerville, Mass.
STUART A. SILLIKER
Winthrop, Mass.
GEORGE M. SISSON
Roxbury, Mass.
DAVID W. SLATER
Port Chester, N. Y.
FREDERICK T. SMITH
Waltham, Mass.
RICHARD A. SMITH
Somerville, Mass.
JOSEPH A. SPANO
Winthrop, Mass.
AVRON L. SPECTOR
Mattapan, Mass.
CHARLES W. SPENCER
Milton, Mass.
FRANCIS E. STECKEL
Lynn, Mass.
PAUL STETSON
Melrose, Mass.
MELVIN J. STONE
Dorchester, Mass.
J. R. STRAWBRIDGE
Lowell, Mass.
DAVID E. SWIG
Brighton, Mass.
RICHARD J. S. TAYLOR
Taunton, Mass.
EGON R. H. TEODORSON
Manchester, Mass.
JOHN THOMAS
Costa Rica
DONALD F. THOMPSON
Lynn, Mass.
FRANK A. TREDINNICK, JR.
Wakefield, Mass.
HAROLD G. TREMBLAY
Lynn, Mass.
CHARLES G. TSIGARIDAS
Lowell, Mass.
ALBERT J. VACCARO
Somerville, Mass.
ALEXANDER S. VINCI
Bradford, Mass.
ANTHONY E. VITALE
New Haven, Conn.
STEVEN E. WALKLEY
Medford, Mass.
DAVID S. WARDWELL
Melrose, Mass.
RICHARD B. WATKINS
Manchester, Conn.
JOHN A. WEBSTER
Canton, Mass.
RICHARD M. WEBSTER
Swampscott, Mass.
JOHN J. WELCH
Brooklyn, N. Y.
HAROLD V. WELDON
Medford, Mass.
EDWARD J. WHALEN
Winthrop, Mass.
ROBERT R. WIDDOWSON
Melrose, Mass.
WILLIAM E. WILLIAMS
Brookline, Mass.
RICHARD P. WINCHELL
Lincoln, Mass.
JAMES P. WITHINGTON
Newton Center, Mass.
RAYMOND A. WOLLOFF
Dedham, Mass.
ROBERT R. WOODCOCK
Weymouth, Mass.
WHITELAW WRIGHT, JR.
Winchester, Mass.
DAVID L. WYMAN
Danvers, Mass.
SHELDON M. ZAKON
Newton, Mass.
NORMAN C. ZATSKY
Mattapan, Mass.

Jackson 1943

ANTONETTE ADAMS
Somerville, Mass.
JEAN ALLEN
Provincetown, Mass.
CHRISTINE ALLEY
Middleboro, Mass.
ELLEN ANGELL
Spencer, Mass.
DOROTHY ARMSTRONG
Port Arthur, Ontario
RUTH AUGUSTINE
Rahway, N. J.
HELEN BACKMAN
Everett, Mass.
URSULA BAILEY
Montpelier, Vt.
DOROTHY BALLANTINE
Fitchburg, Mass.
MILDRED BARUFFALDI
Somerville, Mass.
OLIVE BEDELL
Holden, Mass.
DEBORAH BERNSTEIN
Melrose Park, Pa.
BEATRICE BINNER
Malden, Mass.
ELAINE BIXBY
Malden, Mass.
DOROTHY BLANKER
Greenfield, Mass.
CLARA BRACKETT
Everett, Mass.
HAZEL BROWN
Mendon, Mass.
MADELYN BROWN
Ashland, Mass.
ANN BURON
Cambridge, Mass.
BARBARA CALL
Salem, Mass.
GENEVIEVE CAMPBELL
Cambridge, Mass.
OLIVE CARLETON
Northfield, Vt.
BARBARA CASEY
Montclair, N. J.
RUTH CHAPIN
Greenfield, Mass.
BARBARA CLARK
Waltham, Mass.
MARGUERITE COLE
Manchester, Conn.
ELINOR CROUTER
Malden, Mass.
MARION DAVIS
New Britain, Conn.
CYNTHIA DE MARS
Winsted, Conn.
MAE EGGLETON (MRS.)
Waterbury, Conn.
SALLY ELWYN
Hudson, N. Y.
FLORA ANN FILES
Medford, Mass.

A Local Night Spot

The Sigma Pledges

Underclasses

SHIRLEY FLOMENHOFT
Manchester, N. H.
PHYLLIS FOSGATE
Cambridge, Mass.
JANET FOSTER
Arlington, Mass.
LEONORE FURST
Springfield, Mass.
DOROTHY GACK
Scarsdale, N. Y.
FRANCES GARDELLA
Somerville, Mass.
LUCELIA GARDNER
Swampscott, Mass.
CHARLOTTE GILCREAST
Lexington, Mass.
HELEN GOTT
Medford, Mass.
LORRAINE GOVE
Quincy, Mass.
HELEN GRAF
Southbridge, Mass.
NATALIE GREEN
Malden, Mass.
MARJORIE HAMILTON
Needham, Mass.
DOROTHY HARRIS
Millinoeket, Maine
GRACE HIGGINS
Arlington, Mass.
LOUISE HIGGINS
Andover, Mass.
ELIZABETH HOOPER
Waban, Mass.
JEAN HUMPHREY
Maplewood, N. J.
DOROTHY HUNTLEY
Wilmington, Mass.
EILEEN JAMIESON
Pleasant Lake, Mass.
MARGARET JAY
Cambridge, Mass.
ELIZABETH KING
Swampscott, Mass.
ELIZABETH KIRKPATRICK
Stoneham, Mass.
FRANCES KIRSCHBAUM
Arlington, Mass.

MIRIAM LAUSTE
Newport, N. H.
ELAINE LAWRENCE
Watertown, Mass.
LOIS LEIPER
Attleboro, Mass.
ETHEL MacNEIL
Medford, Mass.
BARBARA MADDISON
Lynnfield Center, Mass.
JOAN McCLELLAND
Clinton, Conn.
RUTH ANN MERROW
Winchester, Mass.
VIRGINIA MOREY
Nashua, N. H.
NORMA MORI
Mattapan, Mass.
NORMA NEILL
Medford, Mass.
JEAN NICHOLSON
Bridgeport, Conn.
JEAN NICKERSON
Chatham, Mass.
DORIS NORRBY
Watertown, Mass.
ESTHER PERKINS
Togus, Maine
MARTHA RIDDELL
Swampscott, Mass.
SHIRLEY ROBINS
Roxbury, Mass.
HELEN ROBINSON
Lowell, Mass.
ROSAMOND ROBINSON
Somerville, Mass.
THELMA ROSEN
Brookline, Mass.
BARBARA ROWE
Newton Center, Mass.
MARY RYDER
Attleboro, Mass.
VIRGINIA SCHULMAN
Wakefield, Mass.
HELEN JANE SEARS
Braintree, Mass.
DOREEN SIMPSON
Swampscott, Mass.

CHARLOTTE SLESINGER
Roxbury, Mass.
SALLIE SMITH
Exeter, N. H.
HELEN SPINNEY
Stoneham, Mass.
MARGUERITE STEADMAN
Cambridge, Mass.
MARGARET STEWART
South Braintree, Mass.
PEARL STEWART
Wilmington, Mass.
EILEEN TILLOTSON
Groveton, N. H.
KATHARINE TOUSEY
Somerville, Mass.
IRENE VISSOTZKY
Stoughton, Mass.
FRANCES WALLETT
Manchester, Conn.
SARAH-E. WARNER
Penns Grove, N. J.
RUTH WASHBURN
Melrose, Mass.
JENNIE WASS
Somerville, Mass.
WINIFRED WEED
Greenwich, Conn.
ELIZABETH WEIANT
New Britain, Conn.
BARBARA WELLS
Brookfield, Mass.
VIRGINIA WILLIS
Amherst, Mass.
MARGARET WILSON
Auburndale, Mass.
RUTH WRIGHT
Chelsea, Mass.

Tufts 1944

DONALD G. ABBOTT
West Newton, Mass.
LESTER M. ABELMAN
Brighton, Mass.
VITO W. ADAMS
Brockton, Mass.

EDWARD ADELSON
Mattapan, Mass.
JOHN P. AHEARN
Somerville, Mass.
JOHN D. ALDEN
Needham, Mass.
ERNEST F. ANASTOS
Nantasket, Mass.
ROBERT E. ANDRUS
Johnson, Vt.
ROCCO J. ANTONELLI
Somerville, Mass.
WILLIAM R. ARMINGTON
Melrose, Mass.
NORMAN W. ASHTON
West Medford, Mass.
ROBERT C. ATLAS
Lynn, Mass.
RICHARD M. BAGNULO
Revere, Mass.
CHANNING N. BAKER, JR.
Harwichport, Mass.
EVERETT B. BAKER
Lynn, Mass.
FREDERICK E. BALDWIN
Foxboro, Mass.
GILBERT O. BALDWIN
Niagara Falls, N. Y.
HAROLD BARGAR
Winthrop, Mass.
ALBERT W. BARTHELMES
New York, N. Y.
LLOYD E. BEEBE
Lynn, Mass.
THEODORE M. BEHRMAN
Wellesley Hills, Mass.
LAWRENCE A. BERNSTEIN
Brookline, Mass.
RICHARD P. BERTHIAUME
Danielson, Conn.
JOHN D. BERWICK
Avon, Mass.
WALTER E. BIANCHI
Somerville
PAXTON S. BILLINGS
Pittsfield, Mass.
ROBERT S. BLOSSOM
Babylon, N. Y.

JACKSON 1943 OFFICERS
M. Brown, Nickerson, Weed
A. Gardner, Ryder

Doc Warren

Underclasses

HAROLD J. BORNHOLD
New Rochelle, N. Y.
JAMES A. BREED
Swampscott, Mass.
HARRY H. BRIGGS
Melrose, Mass.
JOSEPH E. BROUSSEAU
Methuen, Mass.
BREMNER H. BROWN
Haverhill, Mass.
JAMES D. BROWN
Gloucester, Mass.
MURRAY BROWN
Dorchester, Mass.
RALPH W. BROWN
Arlington, Mass.
ALVIN B. BUCK
Revere, Mass.
IRVING F. BUCK
Brattleboro, Vt.
JOHN J. BUCKLEY
Boston, Mass.
ROBERT F. BUCKLEY
Peabody, Mass.
EDWARD H. BURGESS
Meriden, Conn.
CHARLES H. BURKE
Arlington, Mass.
MILTON R. BURNS
Belmont, Mass.
MILTON A. BUTLER
Medford, Mass.
WARREN K. BUTLER
Salem, Mass.
CHARLES R. CAMPBELL
Arlington, Mass.
NORMAN J. CAMPBELL
East Boston, Mass.
WILLIAM F. CANN
Lexington, Mass.
ELMER A. CARLSON
Roslindale, Mass.
ROY E. H. CARLSON
Somerville, Mass.
THOMAS J. CARRIG
Belmont, Mass.
ROBERT H. CHARNOCK
Medford, Mass.

CHARLES CHRONOPOLIS
Lynn, Mass.
ROBERT F. COCHRAN
Glen Ridge, N. J.
RICHARD J. COFFEY
Townsend, Mass.
PETER N. COFFIN
Billerica, Mass.
CARROLL N. COLBY
Reading, Mass.
GEORGE P. COLBY
Hillsboro, N. H.
WILLIAM R. COLLIER
Lynn, Mass.
KENNETH A. COOKE
Chelmsford, Mass.
CHARLES S. CORCORAN
Watertown, Mass.
JOHN COULOURIOTES
Somerville, Mass.
ARTHUR C. CRANE
Providence, R. I.
ARTHUR C. CRESSY
Beverly, Mass.
RALPH A. CRUSIUS
Dobbsbury, N. Y.
MAURICE I. CRYSTAL
Roxbury, Mass.
DONALD L. CUSHING
Rockland, Mass.
ROLAND W. DAGUE
Port Kent, N. Y.
ROBERT H. DAVIS
New Britain, Conn.
EVERAD W. DAY
New Milford, Conn.
THOMAS P. DEA
Andover, Mass.
FRANCIS S. DeLACEY
Lynn, Mass.
JOHN P. DESMOND
Boston, Mass.
ANTHONY DeTESO
Winchester, Mass.
ROBERT K. DEVEJIAM
Haverhill, Mass.
EDWARD T. DiBERTO
West Medford, Mass.

ROBERT C. DICK
Cambridge, Mass.
ROLAND G. DICKSON
Woburn, Mass.
WERNER M. DIENES
Boston, Mass.
ALBERT DiLORENZO
Weymouth, Mass.
GIULIO M. DIOTAIUTI
Somerville, Mass.
HENRY J. DiVAIO
Everett, Mass.
JOSEPH DONNELLAN
Somerville, Mass.
MARTIN S. DONOVAN
Wilmington, Mass.
EDMUND E. DOWNER
Elmer, N. J.
JOHN P. DOYLE
Watertown, Mass.
HAROLD M. DRAKE
Hyde Park, Mass.
ABRAHAM DRANETZ
Brockton, Mass.
WILLIAM ECHEVERRIA
Havana, Cuba
CARMEN M. ELLIOTT
Wollaston, Mass.
SIDNEY M. EPSTEIN
Chelsea, Mass.
WILLIAM S. FARMER
Waterville, Maine
DAVID J. FARRELL
Watertown, Mass.
WHITNEY T. FERGUSON, JR.
Stow, Mass.
CHARLES F. FIELD
Boston, Mass.
GEORGE F. FIELD
Lynn, Mass.
JOHN K. FINDLY
Iowa City, Iowa
JAMES M. FLANAGAN
North Andover, Mass.
JOHN J. FLYNN
Cambridge, Mass.
WILLIAM L. FOLSOM
Somerville, Mass.

FREDERICK A. FOSS
Lynn, Mass.
GEORGE A. FOSTER
Swampscott, Mass.
LeROY H. FROEBERG
Brockton, Mass.
WILLIAM G. GALLUPE
Waltham, Mass.
DONALD D. GANNON
Everett, Mass.
JOSEPH H. GANS
New Britain, Conn.
JAMES J. GARMON
Medford, Mass.
MARVIN GASSTER
Brookline, Mass.
NICHOLAS E. GAVREUS
Medford, Mass.
ANDREW W. GIBBONS
Lawrence, Mass.
JOHN F. GIBBONS
Lawrence, Mass.
CHARLES GINSBERG
Mattapan, Mass.
LLOYD W. GODDU
Southbridge, Mass.
ROBERT S. GOLDBERG
Winthrop, Mass.
CHARLES L. GOODWIN
Somerville, Mass.
EDWARD T. GORDON
Charlestown, Mass.
KARLHEINZ GOTTWALD
Brattleboro, Vt.
MICHAEL L. GRAFFEO
Medford, Mass.
JAMES L. GRANDFIELD
Somerset, Mass.
LEO J. GRATTON
Hinsdale, N. H.
LESTER R. GROHE
Quincy, Mass.
ALDEN GRUNIN
Winthrop, Mass.
GEORGE H. HARMON
Lexington, Mass.
RICHARD P. HATCH
Melrose, Mass.

Three Bugs Go Bugs in Bug

What's in the Glass?

Underclasses

LEON M. HAYES
Somerville, Mass.

RICHARD A. HEALD
Arlington, Mass.

MELVIN S. HELLER
Roxbury, Mass.

CLARENCE L. HILDRETH
Lowell, Mass.

FRANK T. HIRONS
Medford, Mass.

DEMERRITTE B. HISCOE
Lowell, Mass.

GORDON D. HOLMES
Fitchburg, Mass.

RAYMOND O. HOLMES
Newtonville, Mass.

GRANT B. HOLT
Keene, N. H.

CHARLES L. HOPKINS
South Weymouth, Mass.

WALTER C. HUENING
Needham, Mass.

NORMAN R. HUEY
Lexington, Mass.

ROBERT E. HUNT
Stoneham, Mass.

WILLIAM L. HUNTINGTON
Norwich, Conn.

ROBERT L. HURLEY
Pittsfield, Mass.

JAMES M. HUTCHINSON
Caribou, Maine

KENNETH W. ILLIG
Natick, Mass.

HUBERT R. IRVINE
Hillsdale, N. J.

ROBERT A. ISAACS
Dorchester, Mass.

GEORGE G. ISRAELIAN
West Medford, Mass.

FREDERICK G. JACKSON
Lynn, Mass.

ALFRED M. JENKINS
Roxbury, Mass.

EDWARD T. JOHNSON
Brookline, Mass.

ROBERT W. JONES
Bloomfield, N. J.

ROBERT M. JORDA
Medford, Mass.

ALLYN F. JUDD
Norfolk, Mass.

PETER H. JULIANO
Brockton, Mass.

FREDERICK B. KEACH
Swampscott, Mass.

JOHN F. KELLER
New York, N. Y.

STANLEY E. KELLER
Arlington, Mass.

WARREN N. KERNANDER
Saugus, Mass.

IRVING KESSLER
Somerville, Mass.

ALLEN J. KINSELLA
New Britain, Conn.

COSTAS S. KOKINOS
Lowell, Mass.

HURIRE KOOSHOIAN
Somerville, Mass.

EDWARD LACEY
Melrose, Mass.

FREDERICK W. LATENDORF
Jamaica Plain, Mass.

KENNETH F. LEACH
Thompsonville, Conn.

ROBERT F. LEAHY
Dorchester, Mass.

PETER LEARY
Chestnut Hill, Pa.

THOMAS LEE
Portland, Maine

JOHN A. LEMAIRE
North Attleboro, Mass.

WILLIAM S. LENIHAN
West Roxbury, Mass.

WILLIAM A. LEVIN
Brooklyn, N. Y.

A. T. LICCIARDELLO
Lawrence, Mass.

JAMES P. LOONEY
Cambridge, Mass.

ALBERT J. LORANGER
Beverly, Mass.

JOHN E. LUNDBERG
Revere, Mass.

JAMES M. LYNCH
Monson, Mass.

ROBERT J. LYNCH
Tampa, Fla.

DONALD J. MACCALLUM
Arlington, Mass.

FREDERICK M. MACDONALD
Stoneham, Mass.

JOHN K. MACLEOD
Arlington, Mass.

JOSEPH C. MAGNUS
Lynn, Mass.

JOHN K. MALLEN
Lawrence, Mass.

MAURICE H. MALONE
Medford, Mass.

JOSEPH S. MANAZER
Springfield, Mass.

DONALD MANN
Arlington, Mass.

JAMES C. MANNIX
Watertown, Mass.

JOHN G. MAVROIDES
Newburyport, Mass.

AUGUST MAY, JR.
Roslindale, Mass.

THOMAS J. McAULIFFE
West Newbury, Mass.

JOHN F. McCAHILL
Everett, Mass.

JOSEPH A. McCARTHY
Andover, Mass.

ALBERT E. McCLELLAN, JR.
Melrose, Mass.

HAROLD J. McGILLIGRAY
Everett, Mass.

DANIEL L. McKEEBER
Jamaica Plain, Mass.

VICTOR A. McKUSICK
Guilford, Maine

WILLIAM J. McMORROW
West Roxbury, Mass.

JOHN H. MENGEL
Everett, Mass.

RICHARD MERGENDAHL
Tufts College

LINCOLN MERRILL
Newton, Mass.

PAUL C. MILLER
Waban, Mass.

DONALD G. MILLIGAN
Somerville, Mass.

ANDREW M. MONAHAN
Norwood, Mass.

RICHARD W. MOONEY
Lynn, Mass.

BREWSTER MORRILL
Norwalk, Conn.

GORDON H. MORRISON
Wellesley Hills, Mass.

ROBERT O. MUENZ
Hingham, Mass.

CHARLES H. MURPHY
Great Neck, L. I., N. Y.

ROBERT D. MURPHY
Brockton, Mass.

JOSEPH E. MURRAY
Somerville, Mass.

GERARD A. J. NARDONE
Westerly, R. I.

ROBERT R. NARDONE
Newton, Mass.

TUFTS 1944 OFFICERS
Ringer, R. Mergendahl, Jones
Sampson, Cochran

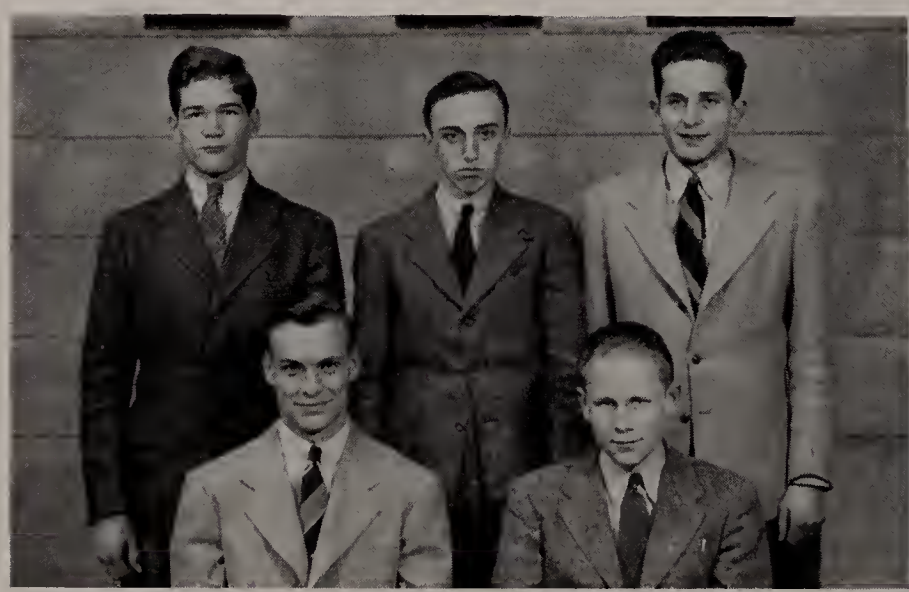

Lou Dot Art

Underclasses

ARTHUR C. NEVILLE
Quincy, Mass.

NICHOLAS S. NICHOLAS
Brockton, Mass.

NORMAN E. NICHOLSON
Brooklyn, N. Y.

FRANK G. NICKERSON
East Boston, Mass.

DONALD L. NICKLAS
Newburyport, Mass.

ROLAND F. NICKLAS
Newburyport, Mass.

FRED P. NICKLESS, JR.
Billerica, Mass.

ODD S. NIELSON
Jamaica Plain, Mass.

EVERETT B. OAKES
Gloucester, Mass.

EDWARD T. O'BRIEN, JR.
Belrose, L. I., N. Y.

DANIEL J. O'LEARY
Maynard, Mass.

ROBERT C. OLIVE
North Weymouth, Mass.

DANIEL J. O'NEIL
Keene, N. H.

ROBERT O. OSEASOHN
New York, N. Y.

MARTIN H. PERCIVAL
Bronxville, N. Y.

ANGELO A. PERCOCO
Somerville, Mass.

IRVING PERKINS
Stow, Mass.

AUBREY L. PERRY
Medford, Mass.

ALBIE R. PETRUZZO
Roslindale, Mass.

RICHARD R. PHILLIPS
Bridgeport, Conn.

CONSTANTINE T. PHOTOS
Salem, Mass.

ROBERT C. PICAVET
Medford, Mass.

FREDERICK M. PIECEWICZ
Salem, Mass.

ANTHONY J. PIERANGELO
Medford, Mass.

JOHN L. POSKUS
Boston, Mass.

DOUGLAS A. POTE
Medford, Mass.

R. J. PREDNERGAST
Claremont, N. H.

FREDERICK O. PRESCOTT
Brockton, Mass.

KARL J. PRESCOTT
East Lynn, Mass.

VICTOR C. QUACKENBUSH
East Islip, N. Y.

OTTO T. QUELP
Cruben, Va.

ANTHONY J. RAMOS
Somerville, Mass.

ROBERT E. REILLY
Cambridge, Mass.

HENRY S. RICE, JR.
Danvers, Mass.

BARNARD H. RICKER
Auburndale, Mass.

HAYDEN N. RINGER
Brookline, Mass.

JOHN P. ROBERTSON
Norwood, Mass.

PHIL ROBINSON, JR.
Naugatuck, Mass.

ARTHUR E. ROCKE
West Roxbury, Mass.

JOHN W. ROGERS
Belmont, Mass.

ROBERT S. ROGERS
Stratford, Conn.

PAUL ROSEN
Revere, Mass.

SUMNER M. ROSEN
Dorchester, Mass.

JAN J. ROSENVACH
Prague, Czechoslovakia

COLEMAN R. ROSENFIELD
Newburyport, Mass.

RAYMOND W. RUSH, JR.
Oil City, Pa.

RICHARD W. RUSSELL
Medford, Mass.

EMMETT J. RYAN
Watertown, Mass.

ROBERT D. SACKETT
Winchester, Mass.

ALAN W. SAMPSON
Weymouth, Mass.

RALPH S. SAWYER
Gray, Maine

CARLO H. SBARRA
Lynn, Mass.

ROBERT F. SCANNELL
Lowell, Mass.

CARL C. SCHAFER, JR.
Princeton, N. J.

WALTER E. SCHULTZ
Roslindale, Mass.

STANLEY M. SCHWARTZ
Brookline, Mass.

LEON J. SHANK
Kinderhook, N. Y.

EDWARD J. SHEA
Turners Falls, Mass.

MICHAEL J. SHEEHAN, JR.
Roxbury, Mass.

RICHARD J. SHELLEY
Peekskill, N. Y.

ANDREW L. SHERRY
Pawtucket, R. I.

ROBERT S. SHERRY
Long Island City, L. I., N. Y.

ROBERT I. SHOHET
Haverhill, Mass.

PAUL B. SLATE
Quincy, Mass.

DAVID SMITH
Malden, Mass.

GEORGE C. SMITH, JR.
Revere, Mass.

RICHARD C. SMITH
Belmont, Mass.

HENRY E. SNELL
Lynn, Mass.

JOHN C. SOUTER
Mattapan, Mass.

KARL E. SPOFFORD
North Adams, Mass.

DARRELL E. SPRAGUE
West Medford, Mass.

HAROLD M. STARKMAN
Wakefield, Mass.

CALVIN B. STEINBERG
Dorchester, Mass.

RICHARD E. STEVENS
Medfield, Mass.

DAVID STILES
Gardner, Mass.

LEONARD S. STONE
Malden, Mass.

MORRIS STONE
Dorchester, Mass.

CHARLES P. STRONG
Weston, Mass.

EDWARD M. STRONG
Lynnfield Center, Mass.

GEORGE H. STUART
Barre, Vt.

WILLIAM P. SULLIVAN
Malden, Mass.

GEORGE E. SWEENEY
Springfield, Mass.

FRANCIS R. SYLVESTER
Winchester, Mass.

ROBERT W. SYMMES
Springfield, Mass.

How's Your Schedule?

The Carmichaels at the Game

Underclasses

ARTHUR I. TARTAKOFF
Brookline, Mass.

HOWARD J. TAYLOR
Newtonville, Mass.

WILLIAM A. TAYLOR
Wallingford, Conn.

BENJAMIN M. TENAGLIA
Lynn, Mass.

ADEEB E. THOMAS
Roxbury, Mass.

WINSTON H. THOMAS
Brattleboro, Vt.

ROBERT S. THROPE
Lowell, Mass.

WILLIAM D. TOON
Roxbury, Mass.

JOSEPH A. TOSCANO
Boston, Mass.

A. RAYMOND TYE
Haverhill, Mass.

ERIC TYSKLIND
South Paolo, Brazil, S. A.

HAROLD H. C. VARNEY
Stoneham, Mass.

PETER J. VILLARI
Cambridge, Mass.

NORMAN H. WACKS
Lynn, Mass.

MURRAY WALDERON
Bradford, Mass.

SHERMAN L. WALDERON
Wapping, Conn.

FRANKLIN WALTER
North Quincy, Mass.

FREDERICK D. WEINFELD
Roxbury, Mass.

SCOTT M. WELLINGTON
Medford, Mass.

RICHARD E. WEYMOUTH
Woburn, Mass.

RALPH S. WILKINS
Somerville, Mass.

DANIEL C. WILLIAMS
Stoughton, Mass.

ALLEN E. WILLIS
Manchester, Mass.

EDWARD R. WINIARCZYK
Lynn, Mass.

PETER WOLYNES
Cambridge, Mass.

CLARENCE F. WOOD
Milton, Mass.

RICHARD G. WOODWARD
Fayville, Mass.

EDWARD T. WORRALL
Medford, Mass.

HERBERT J. WUEHRMANN
Brielle, N. J.

BENJAMIN A. YAFFE
Cambridge, Mass.

WILLIAM M. YANOSY
Milton, Mass.

HENRY C. YOUNG
Brockton, Mass.

SETRAG A. ZACARIAN
Jamaica Plain, Mass.

PAUL E. ZINNER
New York, N. Y.

ANTONIO ZULLO
Boston, Mass.

Jackson 1944

ELEANOR AHERN
Somerville, Mass.

MARCIA ANTHONY
Portland, Maine

MARGARET ANTHONY
Washington, D. C.

CONSTANCE ARNOLD
Belmont, Mass.

VIRGINIA ATWATER
West Medford, Mass.

FLORENCE BABBITT
New York, N. Y.

BARBARA BAKER
West Medford, Mass.

MARCIA BARKER
Andover, Mass.

ARLENE BENJAMIN
Lee, Mass.

MARY LOUISE BENNETT
Somerville, Mass.

LORETO BESA
Santiago, Chile

BARBARA BLACKWOOD
Milton, Mass.

JEAN BLUM
Philadelphia, Pa.

ELIZABETH BRODNEY
Chestnut Hill, Mass.

DOROTHY BROOKS
Manchester, N. H.

HARRIET BROWN
Marblehead, Mass.

WINIFRED BRYANT
Somerville, Mass.

JANE CAHALANE
Winchester, Mass.

JEAN CAMPBELL
St. Johnsbury, Vt.

GERTRUDE CARO
West Somerville, Mass.

MARGARET COFFIN
Brunswick, Maine

ANNA COLE
Nashua, N. H.

PHYLLIS COLEMAN
Arlington, Mass.

JANET CONE
Arlington, Mass.

JEANNE CONNERS
Everett, Mass.

CONSTANCE COVELL
Barrington, R. I.

ANNE CURRIER
Sandwich, Mass.

ELIZABETH DAVIS
Arlington, Mass.

ELEANOR DESMOND
Medford, Mass.

MARTHA DWYER
Taunton, Mass.

SALLY ELLISON
Rochester, N. Y.

CATHERINE FOWLER
Chevy Chase, Md.

LILLIEN GAINES
Newton Center, Mass.

MILDRED GILBERTO
Belmont, Mass.

RUTH GOLDMAN
Everett, Mass.

JEAN GOSS
Waban, Mass.

BERNICE GRAHN
Lynn, Mass.

ELIZABETH GRIDLEY
Sarasota, Fla.

LILLIAN HAGOPIAN
Wellesley Hills, Mass.

CHRISTINE HALLIDAY
Newton, Mass.

CURINA HARIAN
Bradford, Mass.

MARY LOUISE HERLIHY
Salem, Mass.

RUTH HIEBERT
Provincetown, Mass.

MURILYN HOLLAND
Melrose, Mass.

LORAINE HOLMAN
Farmington, Maine

DORIS HOYT
Wellesley Hills, Mass.

CLAIRE JARISCH
Holyoke, Mass.

JACKSON 1944 CLASS OFFICERS
Bryant, Goss, Knipes
M. Barker, M. F. Anthony, M. S. Anthony, Coleman, Robinson

How do you do it, Murphy?

Underclasses

JESSIE BARBARA KEEGEN
Holyoke, Mass.

PHYLLIS KENNEDY
Saugus, Mass.

MARY KLEIN
Torrington, Conn.

RUTH KNIPES
Somerville, Mass.

FRANCES LAHAGE
Cambridge, Mass.

SYBIL LAMSON
Arlington, Mass.

MARY H. LANTERY
Quincy, Mass.

ELIZABETH LEWIS
Cataumet, Mass.

MARY LINDNER
Everett, Mass.

LOUISE LOWN
Lewiston, Maine

RUTH MacINTYRE
Manchester, N. H.

ELIZABETH MARSHALL
Arlington, Mass.

OLIVE MAYPER
Douglaston, N. Y.

FRANCES McCARTHY
Salem, Mass.

MARIE MILES
Medford, Mass.

SYLVIA MILLIKEN
Everett, Mass.

OLIVE MINOT
Arlington, Mass.

REBECCA MOORE
West Medford, Mass.

WANDA ORDEN
Medford, Mass.

CHARLOTTE PATRICIAN
Stamford, Conn.

ELEANOR PAUL
Belfast, Maine

JANE PEAVEY
Ayer, Mass.

MARIAN PELAGGI
Everett, Mass.

YOLA L. RADOCHIA
Arlington, Mass.

JUNE RIETH
Dedham, Mass.

SYLVIA ROBINSON
Winchester, Mass.

EVELYN SARGENT
West Medford, Mass.

LAURA SCHLUMS
Whitinsville, Mass.

MAIDA SELTZER
Brookline, Mass.

MARY SHAULIS
West Medford, Mass.

JANE SPINNING
Rye, N. Y.

CALLIOPE TALOUMIS
Salem, Mass.

CHARLOTTE TAYLOR
Montclair, N. J.

VIRGINIA TAYLOR
Maynard, Mass.

RUTH THOMPSON
Plainville, Mass.

HELEN TRAYON
North Adams, Mass.

CATHERINE TSOTSI
Somerville, Mass.

MARY WALLACE
Weymouth, Mass.

ALMA WESTMAN
Tenafly, N. J.

ELIZABETH WHITE
Belmont, Mass.

PHYLLIS YAVNER
Boston, Mass.

Dorm Discussion

What Has Sing-Sing Got That We Haven't?

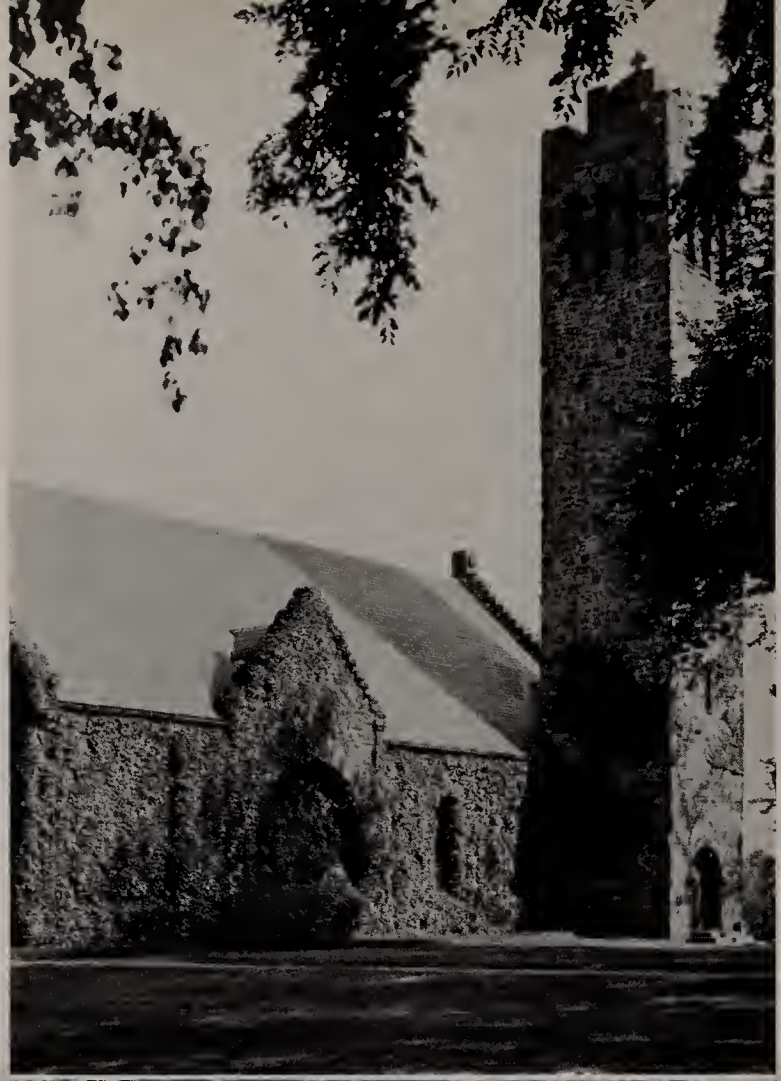

- Chapel
- Miner
- Libe

ACTIVITIES
TUFTS

Regulating

Lou Gessay

The governing body of Tufts College is made up of a cross section of students involved in the major activities of the campus, and their task is to exercise control over all student functions. Student Council conducts elections for class officers, honorary societies, and all other important elections of the college. Before any organization can run a dance or any other social function, permission must be granted by Student Council.

The outstanding accomplishments of this year's group were to raise the scholastic requirement for for the honorary societies, and to reorganize the election system. Beginning in 1942 all of the major elections will be held on one day in April, and an Election Commission will be in charge. It is hoped that such a change may bring out a larger vote, and will bring about more interest in undergraduate activities.

Louis Gessay was this year's council's prexy, and was largely responsible for the constructive work done this year. William Lynch was the Vice-President, and Lawrence Freedman served as the Treasurer.

TUFTS STUDENT COUNCIL
Kenney, Schaal, Bedell, Van Auken, Hall, Van Gundy, Smith, MacDonald, Berthiaume, Price
McMahon, Backman, Lynch, Gessay, Freedman, Pote, Avery

and Controlling

Jackson Student Council has the major duty of enforcing college rules, holding weekly meetings to discuss and pass judgment on infractions of these rules. Among its other duties is that of supervising Jackson elections, and entertaining the freshmen during pre-registration week.

Members of the Council are made up of officers elected by the student body, the presidents of each class, house presidents, an off-hill representative chosen by off-hill students, presidents of the All Around club and the Athletic Association and the president of Panhellenic.

This year the Student Council sponsored a new activities system with the purpose of giving more girls an opportunity to lead in college activities. This has been done by assigning a certain number of points for every office held in extra-curricular activities and limiting the total number of points each girl may have.

President for 1940-41 was Carolyn Barker; Vice-President, Harriet Mehaffey; Secretary-Treasurer, Jean Nickerson; Off-Hill Representative, Dorothy Lewis.

Carol Barker

JACKSON STUDENT GOVERNMENT
Nash, Savage, Wells, Herrick
Vibert, Roney, B. Lewis, Towle, Bliss, Thompson, A. Gardner, H. E. Brown
Hall, Hayward, Nickerson, Barker, Mehaffey, D. Lewis, H. B. Brown

Tower Cross

Senior Prom

Tower Cross, the Senior Honorary Society, was founded in 1897. Its members are pledged to expend every effort toward the furtherance of the name and fame of Alma Mater.

Its duties consist largely in managing the annual Tufts night, which is now a major event on Hill; in running the Junior and Sophomore elections, including the operation of balloting stations on Hill and the counting of votes; in conducting competition for cheerleaders every year; in conducting the very popular All College Sings in the fall; in running the annual Sports Dances at which the election of seasonal captains takes place; and in choosing three members from their own number to serve on the Class Day Committee.

Tower Cross has come to signify the goal of every Tufts man's career at college.

Members for 1940-41 included President, William McMahon; Vice-President, Louis Gessay; Treasurer, Phillip Gomez; Marshal, Mark Hanabury; Lawrence Bennett, Edward Dugger, Murray Kenney, Thomas Lee, William Lynch, Washington West.

Bennett, Dugger, Lynch
Kenney, Gomez, McMahon, Gessay, Hanabury

Ivy

An honor achieved by only ten juniors is the election to Ivy, the Junior Honorary Society. The group this year ushered at various functions, and conducted senior and freshman elections. However, their all-important task of the year was to plan and present Junior Week-end. This entails a great deal of work, more than Senior Week-end because funds have to be raised to finance the occasion.

A most difficult job is the selection of a Junior Jacket, which will be satisfactory to all. The jacket this year was a natural colored gabardine, and very well-tailored.

Ivy has done a fine job this year. They ran class elections in a business-like fashion, and their financial records are above reproach. Their final duty is to publish the 1941-42 *Ivy Book*, and this will take up a greater part of the summer.

Ivy Society for the Class of '42 are: Robert Rutter, President; John Manley, Viee-President-Secretary; Vincent Napoli, Treasurer; Grant Curtis, Walter Hall, Ralph Ritchie, Robert Scannell, Ray Valente, Richard VanGundy, and Chauncy Waldron.

Junior Prom

Waldron, Scannell, Hall, Valente
Van Gundy, Manley, Rutter, Napoli, Curtis

Sword and Shield

Bend Over, Freshman

The main purpose of the Sophomore Honorary Society, Sword and Shield, is to promote good fellowship throughout the college. The Society achieves this end by the enforcement of Freshman traditions, acting as a vigilance committee, by being responsible for the college song books in the Chapel, and as a committee of welcome to the visiting athletic teams.

On Homecoming Day, the Society was the sponsor of a large and successful informal dance, held at Cousens Gymnasium.

The twelve members of the Sword and Shield are elected by their own class from a selection of twenty-four candidates made by the preceding members of the Society. As well as prominence in campus activities, members must also possess the qualification of good scholastic standing.

Officers for 1940-41 were: Nicholas Del Ninno, President; Warren Kelley, Vice-President; John Dowd, Treasurer; Edward Cleary, Corresponding Secretary; Jackson Fogarty, Recording Secretary; Members are: Warren Price, Harold Weldon, Emile Pagliarulo, John Gehling, George Mernick, Robert Bisset, Edward Terhune.

Pagliarulo, Terhune, Mernick, Bisset, Weldon
Cleary, Kelley, DelNinno, Fogarty, Price

Phi Beta Kappa

The year 1776 not only marks the year that the Colonies declared their independence, but also it was the year that Phi Beta Kappa was founded at William and Mary College, the first secret fraternity established on these shores. In 1892 a charter was granted to the Massachusetts Delta Chapter at Tufts College.

Not only is excellent academic standing required, but to be elected, a student must have traits of character and personality of the highest degree. This year's members are: Caroline Barker, Cecilie Berle, Rhoda Davis, Lawrence Freedman, Constantine Ghikas, Winthrop Hopgood, Stanley Jones, Stanley Kuniholm, Hollis Paegel, Margaret Sheriff, Kenneth VanAuken, and Donald Wittredge.

The annual initiation ceremonies take place in the fall of the year, usually in Packard Hall. This year the event took place on the first day of November with several distinguished members of the Society present. President Carmichael, also president of the chapter conducted the ceremonies. Dr. Robert C. Givler and Lawrence Price '03 were made honorary members.

It's Easy. . . If You're a Phi Bete

Paegel, Barker, Freedman

Tau Beta Pi

Dave Carnell
President

Tau Beta Pi, honorary engineering society, was founded at Lehigh University in 1885 to mark in a fitting manner those "who have conferred honor on their Alma Mater by distinguished scholarship and exemplary character as undergraduates in engineering." The Massachusetts Delta Chapter was established at Tufts College in 1927.

Men who stand in the upper eighth of the junior class or in the upper fourth of the senior class are eligible for election. Distinguished scholarship, while the primary requisite, is not the sole criterion. The candidates are judged on the basis of their breadth of interest both inside and outside of engineering. Each year the national organization provides from six to eight fellowships of sufficient stipend to cover a year of graduate work, exclusive of tuition.

Officers for 1940-41 are: David Carnell, President; Stuart Peterson, Vice-President; Warren Brighty, Corresponding Secretary; Members are: George Lewis, John Peterson, Albert Bacheler, Parker Bartlett, William Carlson, Phillip Gomez, Norman Marston, David Ryder, Leonard Dozier.

J. R. Peterson, Carlson, Ryder, Dozier, Martin
Gomez, Brighty, Carnell, S. Peterson, Bacheler

Naylor

Nadman

Tuftonian

During most of its somewhat precarious existence, dating back to 1877, the *Tuftonian* has been one of the organs of the School of Liberal Arts, or, more specifically, of the English department, with varying degrees of success.

Last fall, however, its editors, John Holmes '29 and Cecilie Berle '41, presented to the college and its friends volume one, number one of the new *Tuftonian*, which was greeted with approval and delight as something unique in its field. All sorts of people—students, faculty, and alumni—whose only characteristic in common apparently is their enthusiasm about Tufts, help edit the magazine, write for the magazine, and read the magazine.

In the four issues of the *Tuftonian* published this year, the catholic interests of its more than 2,000 readers were pleased with such varying items as a war symposium by a student, two professors, and a graduate; four Emerson letters, and some Barnum letters never before published.

To this year's editors of the *Tuftonian* go the sincerest congratulations and thanks of the entire college community for transforming the *Tuftonian* into a worthwhile function.

Co-Editors Cecilie and John

Keegen, Tousey, Pote, Van Auken, Stern, Ghikas, Coburn
Foss, Abbott, Walkley, Holmes, Berle, Freedman, Mehaffey

Jumbo Book

It's All Our Fault

The task of giving birth to a Jumbo Book is a lot more diffieult than anyone realizes, and we take this one opportunity to diverge from the general cheerfulness of the book and let down our hair to tell you about it. To do it well calls for the complete eooperation of the entire community, a photographer, printer, and engraver, and even the weather. Then too, the staff must be ambitious, but now we are talking about the mythical.

Between dates and other sundry interests the editors tried to present a different book from those of previous years. The senior section was revised, and we hope that you will be pleased with it. We have attempted to have a maximum of pictures, feeling that you would want it that way. If warm weather and balmy breezes do not come too soon, we intend to proof read the thing.

The somewhat uncertain business life has been guided by Business Manager Edward Quinn, and the Jaekson Editor is Dorothy Walkley. Frank Pote, Alexander Flandreau, Richard Skuse, William Wells, and Richard VanGundy helped a lot. Oh yes, a guy named McMahon was Editor-in-Chief.

Rush, Van Gundy, Gott, Scannell, Sullivan, Terhune
Simpson, Wells, Quinn, McMahon, Walkley, Pote, Landry

Weekly

Under the capable leadership of Editors Flandreau and Pote, this year the *Tufts Weekly* has maintained and even surpassed its high record of bringing the news of the college to students, faculty, and alumni.

Each of the thirty-two issues contains not only new items but feature stories about some phase of student life, editorials, letters to the editor, and feature columns such as "Around the Hill," "Jumbo Jottings," "Engine Airs," "Tufts Tempo," and "Coed Campus Chats."

Following the custom started four years ago by a former editor of the *Weekly*, Alexander Flandreau edited the first sixteen issues of the *Weekly* and Frank Pote the second.

Besides a news staff of over thirty undergraduates, there is an Editorial Staff including the Tufts Editors, Jackson Editor, Marion Savage; Managing Editors, William Wells and Titus Mergandahl; Sports Editor, Richard Skuse; Business Manager, Stuart Stern; Circulation Manager, Gordon Brainerd; Feature Writers, William McMahon, David Carnell, Barbara Marshall, and Carl Seaburg.

Going to Press

Skuse, Brainerd, Donovan
Marshall, McMahon, Flandreau, Savage, Pote
Stern, Mergendahl, Wells

Three P's

Margin for Error

Clare Boothe's melodrama *Margin for Error*, Robert Ardrey's new drama *Thunder Rock*, and James Thurber's hilarious comedy *The Male Animal* highlighted the thirty-first season of Pen, Paint and Pretzels, the undergraduate dramatic society at Tufts College. Three P's was also instrumental in sponsoring several theater parties to see some of the outstanding plays showing in Boston this past year.

Mr. John Woodruff came to Tufts this year as Technical director; his knowledge and experience have made him an invaluable aid.

On Homecoming day, the society presented an interesting make-up exhibit at Cousens Gymnasium; in the fall, A. P. Herbert's comedy *Two Gentlemen of Soho* was brought to the Tufts stage.

The officers of Three P's for 1940-41: President, Kenneth Van Auken; Vice-President, Justine Wells; Secretary, Rose Alexander; Business Manager, Arnold Silver; Members: Jack Allen, Cecilie Berle, Ruth Clark, Robert Chatfield, Elizabeth Collins, Alexander Flandreau, Nelson Fontneau, Richard Pierce, Elizabeth Price, Wilma Ray, Marion Savage, and Jack Warner.

Fontneau, Warner, Flandreau
Ray, Gardner, Collins, Chatfield, Pierce, Clark, Berle, Cassidy
Savage, Wells, Van Auken, Balch, Alexander, Allen

Glee Club

The oldest musical organization on the hill is the Glee Club, which is the direct descendant of the Philharmonic Club, founded in 1863. The Club has been in continual existence since that time, although it has gone through many transformations.

Over the years there have been two glee clubs, one for Tufts and one for Jackson, but recently they have combined on several occasions. Last year at Tufts Night at Pops in Symphony Hall the combined group gave a fine performance, while accompanied by the famous Boston Pops Orchestra and directed by Tufts' most beloved personage, Professor Leo Rich Lewis.

The Glee Club has played a worthwhile part in the campus life for over eighty years. Those who have taken part have entertained many people in the surrounding communities.

The officers of this year's Jackson Glee Club were: Hilma Holton, Manager; Barbara Lewis, Junior Representative; Marion Davis, Sophomore Representative. Howard Smith and Warren Brighty were the Co-Managers of the Tufts group, and the leader was Michael Denesuk.

Mike Denesuk Looks Back

Gorodetzky, M. Beers, Stiles
Bothfeld, Clark, Hutchinson, Piecewicz, Cairns, Napoli, Silliker
Vaughn, Gay, Brighty, Denesuk, Shaw, Thompson

All Around Club

Life Is Wonderful

All of Jackson, or nearly four hundred girls, are members of the Jackson All Around Club, and all receive the benefits of this purely social organization in the way of dances, teas and speakers.

This year saw the breaking of an old tradition when the annual Activities Tea on Homecoming Day in November was held in Cousens' Gymnasium instead of Packard Hall, making it possible for the representation of many more sports than has been customary in former years, including horseback riding. The enthusiastic efforts of Miss Grace Lincks went far to make the tea such an outstanding success.

April saw an interesting lecture by Professor L. I. Egarton of M.I.T. about speed photography. On the 26th of April, the annual Spring Formal took place in the Cousens' Gymnasium, which was as usual very cleverly decorated.

Officers for 1940-41 were Margaret Hall, President; Barbara Marshall, Vice-President; Helen Robinson, Secretary; Emily Otto, Treasurer. The Senior Representative was Dorothy Walkley; Junior, Carolyn Chipman; Sophomore, Betty Hooper; Freshman, Ruth Knipes.

Chipman, Walkley, Knipes
Hooper, Otto, Hall, Marshall, Robinson

Band

The Hot Dog Stand behind the stands at the Oval has not been besieged lately to as great an extent between the halves of football games as in past years, which might be taken as an indication that the Tufts College Band has improved.

With a majority of football games away from home, the band had a difficult job trying to stretch their lean budget over as many trips as possible, and by going without meals one more trip was taken, which could not have been taken otherwise.

Although many of the better players were lost by graduation last year, the band showed a marked improvement, and this was mostly due to the fine spirit of the boys. They marched better than many larger outfits, and played creditably,

Aside from football games, the band played at several rallies in the fall, and at baseball games in the spring. Much of the credit is due to the efforts of Director Denesuk, who was assisted by Drum Major McMahon in working out the marching tactics. A good band can do much to give the college good publicity, so let us hope that the trend will continue toward improvement.

Spell It Out

Kadesch, Judd, Horvitz, Hiscoe, Nickeless, Shaw, Mann, Mooney, Dea, French
Rosen, Fessenden, Illig, DelPozzo, Mulcahy, Noble, A. Thomas, Quackenbush, J. Hutchinson
Gay, Woodward, Crystal, Emery, Buck, Charnock, Hall, Coffin, Gottwald, Whiting
Thompson, Ghikas, Avery, Porter, *Director* Denesuk, *Drum Major* McMahon, E. Thomas, Grandfield, Beers, Stiles

Alexander Bain

Founded this year with the intention of providing a common meeting ground for all students interested in psychology, the Alexander Bain Society has for its aim the promotion of the concept of psychology as a science and the stimulation of original study. Membership is conducted by election and is restricted to students achieving high scholarship.

The society is dedicated to a man of the recent century, considered by many to be the first modern psychologist. He was the first to abandon a mentalistic approach and to treat psychology as an objective empirical science. Psychology is important wherever human beings are dealt with, wherever their selection, training, attitudes, and interests are concerned. An appreciation of the techniques is the function of the society.

Honorary members include President Carmichael and members of the Psychology department. Officers this year were: Alfred Devine, President; Ruth Tarr, and Barbara Davis, Secretaries; Charles Ross, Treasurer; and Martina Higgins, Stewardess.

Yacht Club

The Tufts Yacht Club was reorganized in 1936 after a long period of dormancy. In 1939 it became a member of the Intercollegiate Yacht-Racing Association.

On November 24th the Tufts Yacht Club took part in a Tri-Meet, held at M.I.T. on the Charles River. Besides Tufts and M.I.T., the U. S. Coast Guard Academy participated. This invitation was a result of the 10th Annual Boston Dinghy Club Challenge Cup Regatta held in October, when Tufts qualified to enter the finals. Thirty-five U. S. and Canadian Colleges participated in this meet, with Tufts scoring 26 points to place twelfth.

Other regattas were held in the Spring, with Tufts holding its own in these races as it did in the Fall meets.

For the benefit of race enthusiasts who had no practical experience at sea, the Yacht Club sponsored biweekly shore classes, numbering twenty-five members.

Past President for the 1940-41 season was Allen French. Other officers were John D. McBeath, Harry C. Ward and Donald K. Marvin.

ALEXANDER BAIN
Ross, B. Davis, Freedman
Tarr, Devine, M. Higgins

YACHT CLUB
Marvin, French, Ward, McBeath

Mountain Club

Like a shot of adrenalin in the arm, the purchase of new headquarters in N. H. added new zest and enthusiasm to the moribund Tufts Mountain Club in 1939. That year also saw the merging of the Mountain Club with the Tufts Ski Club. The combination of these two clubs produced a vigorous spurt of interest in outdoor sports at Tufts with the newly added possibility of enjoying favorite sports such as hiking, riding, skiing, snowshoeing, sleighing, tobogganing, fishing, swimming, and other sports.

Located in Wonalancet, N. H. near Campton between the Sandwich and Squam Ranges of the White Mountains, the seven-room farmhouse is within an easy 116-mile motoring distance of the College.

This year, as in former years, special week-end trips in New Hampshire were planned during the winter when ski enthusiasts thronged the slopes in front of the lodge. Early in December the first of these ski week ends was held, with typical hearty meals (real country sausage) and village square-dancing. Nearby Plymouth was the scene of most of the skiing, in as much as the very convenient ski tows are to be found there.

Meetings in March were quite different from those of former months, but they furnished a variation in the way of programs. Colored slides and movies were presented at Barnum Museum, and plans were made for the intercollegiate week end, including students from Harvard, Brown, M.I.T. on March 22, at the New Hampshire farmhouse. Realization was as great as anticipation that week end, with snow conditions excellent and weather equally cooperative.

Advertised widely in the *Boston Globe*, the barn dance, sponsored by the Tufts Mountain Club, gave blase Tufts dancers a new experience. This February dance promises to become a regular event at Tufts. Bill Ballard '38, assisted by Carl Elsner and Walter Perry act as the Governing Board along with Undergraduate Representatives Albert Schaal and Chauncey Waldron for Tufts, and Peggy Brown for Jackson. Miss Lineks and Professor Houston are Faculty Advisors.

Jumbo Book Goes to the Mountain Club

Unity Club

Organized for the purpose of allying in one group all Unitarians, Universalists and other members of religious liberal cults, the Unity Club was prominent throughout the school year with its presentation of many outstanding religious speakers and authorities. Regular meetings were held in Crane Library, where many timely and heated discussions were featured, with members and speakers alike participating.

During the year, the Tufts Unity Club aided in sponsoring the wellknown Town and Gown Dances held each year at Repertory Hall together with other similar groups of this nature around Greater Boston. As usual these dances were highly popular and drew a large attendance.

One of the outstanding meetings of the year was the October meeting where the timely subject of politics was discussed.

The President for 1940-41 was Elizabeth Collins. Eugene H. Adams took the position of Vice-President and Kenneth R. Petersen that of Treasurer. Other officers were Dorothy E. Harris and Helen Jane Sears, Secretaries.

Avukah Society

The Avukah Society at Tufts College is a member of the national organization founded for the purpose of creating a better understanding of Jewish problems and the furthering of these interests.

Avukah is aggressive in its aims and programs for advancement and is extremely active in furthering the Zionist movement, started in 1909.

Regular meetings were held throughout the year in the form of special study groups composed of various members, who discuss subjects arranged to cover the projects suggested at the beginning of the year.

As well as cultural interests, the Club also engaged itself with the social aspects of its programs. A successful dance was held in December under the auspices of Avukah.

Officers of the past school year of 1940-41 were President, Eleanor Cohen; Secretaries were Shirley A. Robins and Charlotte Slesinger.

The membership of the Club includes students of both Tufts and Jackson, and has functioned for several years.

UNITY CLUB
Sears, Harris
Adams, Collins, Petersen

AVUKAH
Cohen, Hays, Goldman

Phillips Brooks Club

Students who are interested in the work and ideals of Protestant Episcopal Church are always welcome at the Phillips Brooks Club meetings.

At the luncheon meetings, held once a month on a Friday, prominent men of the clergy and laity have been guest speakers and interesting discussions have centered around chosen topics, and the last General Convention of the Episcopal Church.

The purpose of the club is to provide for all students who have a common bond of interest in the Episcopal Church, a basis for discussing problems pertaining to the church.

The interesting and varied programs of the Phillips Brooks Club have made it one of the outstanding religious groups on Hill.

The officers of the club who are holding office from January 1941 to January 1942 are as follows: President, Virginia Vibert; Vice-President, Doreen Simpson; Recording Secretary-Treasurer, Alexander Logan; Corresponding Secretary, Anne Currier; Stewardess, Elizabeth King; Advisor, Reverend Charles Hall.

A. S. M. E.

The American Society of Mechanical Engineers has a branch at Tufts composed of members of every class interested in this particular phase of engineering.

Monthly meetings are held, usually with technical subjects as the topic, presented by outstanding speakers who are experts in their field. Occasionally students speak at these meetings.

An important part of the Club's activities includes convention trips with plant inspection visits to manufacturing plants. Interesting films were shown in reference to the field of mechanical engineering.

Representatives from Tufts were sent to the meetings of the senior society in Boston, and attended the convention.

During the Spring Vacation, the President of the organization, William Lynch went down to Florida to examine the proposed route of the new canal across the Floridan peninsula. This is a vital subject today in the present world crisis and one in which every mechanical engineer should be greatly interested.

Officers were William Lynch, Dominic Palumbo, and John Peterson.

PHILLIPS BROOKS
Simpson, Logan, King, Vibert

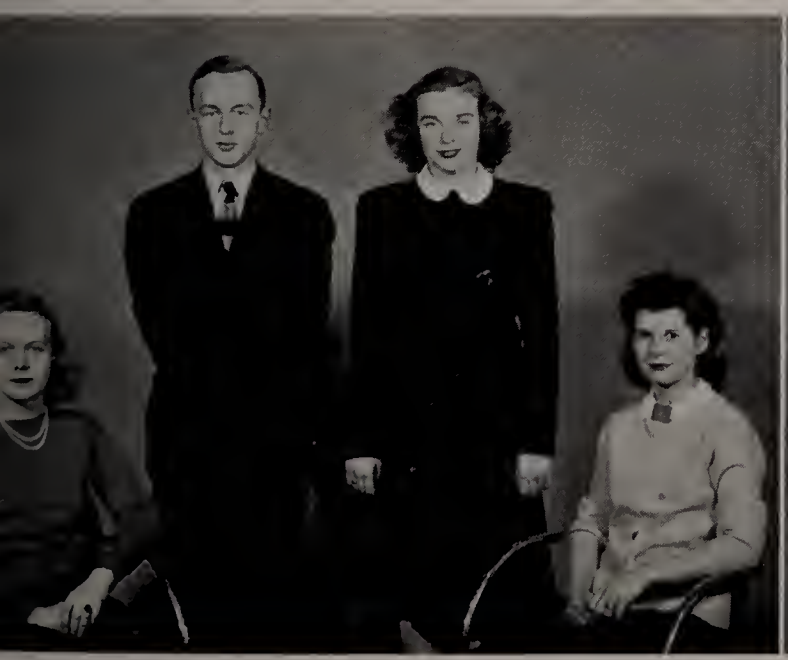

A.S.M.E.
Palumbo, Lynch, Peterson

A. I. E. E.

Monthly meetings are held for those engineers who are interested in the electrical field of engineering by the American Institute of Electrical Engineers at Tufts College.

An outing was held in October at Spot Pond for this organization. In January Mr. E. S. Lee, Vice-President of the American Institute of Electrical Engineers, and engineer at General Electric in Schenectady spoke on the subject of futures for engineering students. Other meetings included demonstrations, moving pictures, and inspection trips.

In the spring, the annual outing was held. Meetings are planned to interest not only Electrical Engineers but engineers of other fields as well. This organization is a branch of the national society which includes chapters all over the United States.

The officers for the current school year have been: President, Albert Bacheler; Vice-President, Robert Patten; Secretary-Treasurer, Frank Shaw; Senior Representative, William Carlson; Junior Representative, Leonard Albert.

Newman Club

The Catholic students at Tufts College are organized in a chapter of the national Newman Club. Social as well as religious, the club has been instrumental in bringing to the college speakers of interest to the Catholic student.

Joint meetings, dances, forum discussions and supper meetings are held throughout the year.

Chaplain for the 1940-41 year was Father Thomas, of the Sacred Heart Parish, who aided greatly in securing speakers for the monthly meetings.

This year, in accordance with the regular custom, there was a winter dance held at M.I.T. given by the New England Federation of Newman Clubs. In December Dr. G. Lynde Gatcly spoke at the annual fall communion breakfast about the opportunities of college graduates in the field of Public Health.

Officers for the year 1940-41 were: President Francis Callahan; Vice-President, William Lynch; Treasurer, Mario Palumbo; Corresponding Secretary, Ruth Ann Merrow; Recording Secretary, Margaret O'Connell.

A.I.E.E.
Patten, Shaw, Albert, Carlson
Howell, Bacheler

NEWMAN CLUB
Palumbo, Callahan, Lynch
O'Connell, Herlihy

Chemical Society

Chemistry majors and others interested in this field have an opportunity to hear speakers and to discuss chemical topics at the Tufts Chemical Society which holds regular meetings throughout the school year. This year as usual many men noted in the chemical world and other allied branches were heard.

One of the most interesting talks heard this year was that by Mr. A. Bicknell of the MacAlaster-Bicknell Co. who spoke on the subject of *Glass Blowing*, which included a question period following the address and demonstration.

Another of the activities of the Chemical Society is that of trips made to chemical plants. This year was featured a trip to the American Sugar Refining Company in Boston for the purpose of learning about the process of refining in an industrial plant. Moving pictures preceded the trip.

The officers for the 1940-41 year were as follows: President, Clarence Moore; Vice-President, Earl Marble; Secretary, Justine Wells; Treasurer, Richard E. Dolbear.

Canterbury Club

One of the newer organizations on hill is the Canterbury Club, founded three years ago by members of the English department. The club has grown in size until it now has over fifty students active in its functions. During the past two years the club has brought many persons of outstanding ability to Tufts.

During the past year David Morton, resident poet of Amherst College was a speaker, as was Horace Reynolds, literary critic from Boston University. Dr. Harold Blanchard, head of our own English department gave an excellent talk at one of the meetings, and Professor Bush of Harvard, an authority on Humanism, spoke at a combined meeting of the Canterbury and History Clubs.

The practice of following the meetings by a social hour has done much to increase the attendance. The informal discussions held at this time has added greatly to the general conviviality of the meetings. Officers: Dorothy Lewis, President; Robert Leonard, Vice-President; Gretchen Putnam, Secretary; Steward, William Wells.

CHEMICAL SOCIETY
Bettoney, Moore, Wells, Marble, Dolbear

CANTERBURY CLUB
Lewis, Putnam, Leonard, Wells

German Club

In spite of the danger of changing attitudes because of the European crisis, the German Club at Tufts College flourished throughout the school year as it has done since its founding.

Among the events sponsored by the German Club were several successful gatherings in the Fall where speakers talked on related subjects and the ever-popular German songs were sung. This year, as in former years, the Christmas party was held in Packard Hall with the presentation of a Christmas play in German.

The membership of the club is not limited to German students alone, although it primarily is of interest to those who major in German or to those who have taken courses in German.

The success of the Club is due largely to the enthusiastic support of Professor William H. Reed.

The officers for the German Club for the year 1940-41 were Rudolph O. Altroggen, President; Helene B. Lindblade, Vice-President; Katherine Tousey, Secretary; Frank J. Kefferstan, Treasurer.

Economics Club

For five years now the Economics Club has held monthly meetings to discuss out-of-the-classroom problems. This year, because of the international situation many interesting economic situations have been considered.

The club had the pleasure of hearing Professors Heuser and Staley of the Fletcher School, Tax Commissioner Long of Massachusetts, and Carl Schmaltz, Controller of Stearns Inc. and former Director of the Harvard Bureau of Business Research, who is an authority on cooperatives.

Professor Heuser spoke of the effects of a possible German victory on our economy. Dr. George Halm replaced Dr. Tarshis as club adviser during the leave of absence of Dr. Tarshis.

Geraldine Canning was President this year, Ransom Long was Vice-President, Frank Bennett served as Treasurer, and Alice Moore as Secretary. The Executive Committee consisted of Sally O'Donnell, Margaret Sheriff, and Richard VanGundy. Plans are already under way to secure speakers for the coming year.

GERMAN CLUB
Crouter, Smith
Tousey, Lindblade, Altroggen, Kefferstan

ECONOMICS CLUB
Milhench, Long, N. Bendetson
O'Donnell, Canning

Int'l Relations Forum

Composed of nearly fifty members, the International Relations Forum has been even more active than ever this year in promoting collegiate interest in current history and the world of foreign affairs.

A number of symposiums were held during the year, including a discussion by students on the subject; Shall the U. S. Appease Japan? and one by three Tufts professors about Dennis' book, The War and Dynamics of Revolution. Speakers of the year were Dr. Philip Ireland, Rev. George Paine, Rev. Donald Lothrop, Dr. Albert Imlah, Dr. Albert Irving, Prof. Robert Livernash and Prof. Robert Robbins.

The International Relations Forum was also instrumental in sending delegates to various conferences.

Officers for the year 1940-41 were: President, Lawrence Freedman; Vice-President, Norris Bendetson; Secretary, Ruth Clark; Treasurer, Frank Pote; Chairman of Intercollegiate Activities, Kenneth Van Auken; Program Committee, Freeland Abbott; Publicity, Dorothy Walkley.

Forensic Council

Under the able leadership of Donald Bedell, Chairman; Betty King, Vice-Chairman; and Charlotte Slesinger, Secretary-Treasurer, and the capable guidance of John Woodruff, the Forensic Council last year sponsored eight intercollegiate debates. "United States Foreign Policy in the Far East" and "Strikes in Defense Industries" and other topics of current interest were debated.

Aside from intercollegiate competition Dorothy Blanker, Betty King, and Charlotte Sleslinger debated at Cushing Academy, Swampscott High School, and before the Arlington Women's Club. Other debates were held with Princeton, Holy Cross, Rhode Island, Harvard, N.Y.U., and Staley School in Brookline.

The first "Tufts Town Meeting" was sponsored by the Council in January at the Goddard Chapel on the subject, "What Part Shall Athletics Play in Student Life?" The Princeton-Tufts debate was broadcast over Station WNAC, and received much worthwhile publicity for the college. Donald Bedell and James Shattuck participated for Tufts.

INTERNATIONAL RELATIONS FORUM
Van Auken, Pote
Clark, Freedman

FORENSIC COUNCIL
Bedell
Shattuck, King, Slesinger, Gold

Historical Society

Students interested in history in its broadest sense have come together to form the Historical Society of Tufts College. Through a program of monthly meetings featuring notable speakers, followed by informal "get-togethers" at the homes of History Department faculty members, it has strengthened friendships between teachers and pupils.

The outside speakers who addressed the club were Mr. Courtenay Crocker of the League of Nations Association, Mr. W. Roger Greeley of the New England Town Planning Association, and Professor Bush and Mr. Ruhig of Harvard University. Professor Auer and Mr. Irving of our own faculty completed the schedule of speakers.

Last year's innovation, an all-social meeting in November, was repeated. The February Joint Meeting between the Canterbury and Historical Clubs, was a successful affair. The Program and Social Committees did a fine job. Officers were: President, Murray Kenney; Vice-President, Myra Herrick; Secretary-Treasurer, Doris Miller.

Lambert-Kingsley Society

Founded in 1938 with the purpose of promoting interest in original research and fellowship in Biology, the Lambert-Kingsley Society is an honorary group composed of members elected for their interest in Biology and their scholastic standing.

Programs for the year included speeches by guest speakers and the reading of several original papers written by students. One of the outstanding meetings of the year was an address by Dr. Marcus Banus of the Physiology Department of Tufts Medical School.

This year the Lambert-Kingsley Society again sponsored the ever-popular Open House night, which opens up the Biology Laboratories at Barnum Museum to the general public.

Officers for the 1940-41 year were: President, Hollis Paegel; Vice-President, Ralph Timberlake; Secretary, Rhoda Davis; Treasurer, Bruce Miller; Steward, Winthrop Hopgood; Assistants to the Steward, Henrietta Brown and Betty Jane Lambert.

HISTORICAL SOCIETY
Hunt, Herlihy, Shattuck, Wells, De Mars, Crouter
Herrick, Kenney, Miller, Vaughan

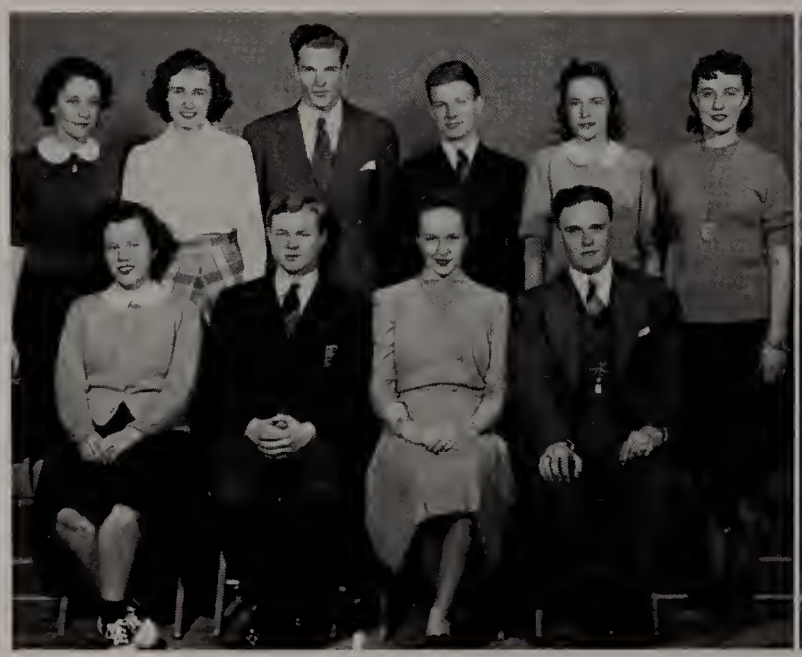

LAMBERT-KINGSLEY
Miller, Timberlake, Paegel, Hopgood

Off-Hill Club

With 54% of the student body commuters naturally Tufts has an Off-Hill Club to bring this group into closer contact with college activities. The club has been quite active in the past three years, due to the leadership and interest of certain of its members. This year Robert Mobbs is President, Dorothy Starr is Vice-President, Armand Valentino is Secretary, Joseph Cafarella is Treasurer, and Richard Smith represents the group on Student Council.

Several tea dances were held by the Off-Hill Club during the year, which were well-attended by its own members, and also by the on-hill students. The affairs were so successful that more of them are planned for next year.

Many prominent speakers were heard at the various club luncheons. Dean Miller spoke on the development of the new Spielenplatz, Mr. Collins explained how to get summer and permanent jobs, and many other interesting speakers and topics were presented, including the celebrated Mayor Kane of Woburn, who drew a capacity crowd.

French Club

The Tufts French Club is an organization whose purpose is both social and cultural. During this past year the society has presented numerous "waltz nights" at which time the students became acquainted with the folk dances of the two countries. The organization has assisted in the presentation of "Grand Illusion" for the benefit of the campus and has been an active support for other French movies presented monthly at Harvard.

In order that Tufts students of French might gain a greater insight into the cultural, political and social characteristics of the present day France, the club has presented outstanding speakers from Tufts, Harvard, and Boston College.

As is customary, the members of the club concluded their social activities for the year with a visit to a famous French restaurant in Boston. Officers for the year 1940-41 include Constantine Ghikas, President; Betty Harvey, Vice-President; Barbara Davis, Secretary; Melvin Stone and Daniel Goldfarb Treasurers; Barbara Chamberlain and Barbara Marshall, Social Committee.

OFF-HILL CLUB
Valentino, Hittl
Salvo, Davis, Mobbs, Starr

FRENCH CLUB
Ghikas, Davis, Stone

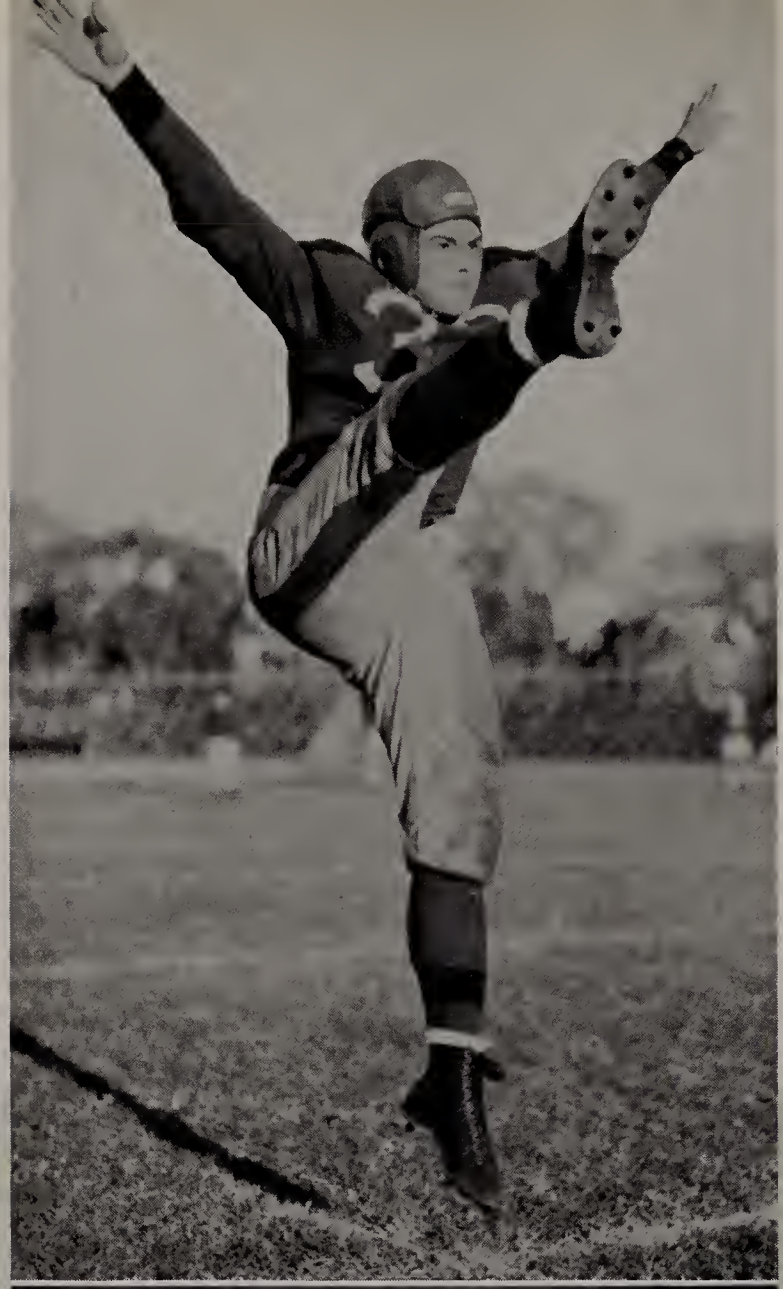

- Nice Form, Art
- Valente Breaks a Record
- Ball, Hit That Hole!

ATHLETICS

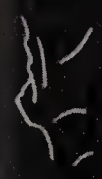

TUFTS

Athletics at Tufts

Clarence P. Houston
Director of Athletics

The athletic destinies of Tufts have been guided for many years by Professor Clarence P. Houston, who serves as the Director of Athletics. His participation in sports as an undergraduate, and his active interest in them ever since qualifies him for his job. He must schedule teams of first class colleges and at the same time, keep expenses within the rather limited budget.

Every undergraduate, who owns an A.A. book of tickets is a member of the Tufts Athletic Association, and has the right to vote for the officers of this organization. Everett Backman has served as President of the Tufts A.A. this year, with Edward Dugger as Vice-President, and George Tsolas as Secretary. Professor Houston is the Treasurer by virtue of being the Director of Athletics.

The Board of Directors of the A.A. awards all varsity "T's," as well as freshman numerals, and for reasons, which they feel are sufficient, they may withhold the award. The Board is made up of three undergraduates and three

TUFTS ATHLETIC ASSOCIATION
Dee, Hall, Tsolas
Dugger, Backman

faculty members, one from the Liberal Arts School, one from the Engineering School, and the Director of Athletics. Two of the undergraduates are seniors, and are elected by their own class, while the third representative is a junior elected by the junior class. This year's senior representatives were John Dee and Washington West, and Walter Hall was the selection of the junior class.

It was found by Student Council that the activities of A.A. were not of such magnitude to warrant six undergraduate members, so an amendment of the constitution was proposed and voted on by all students of Tufts to combine the duties of the officers and representatives, and thus reduce the number to three. This will go into effect next year.

In 1937 a Varsity Club was founded through the efforts of Harold Zimman who was football captain of that year. All lettermen are eligible for membership. Since then the club has struggled to keep alive, and has succeeded by the efforts of a certain few each year. This year the club officers made a supreme attempt to present interesting programs so that all lettermen would take an active part.

The chief function of the club has been to run a sub-freshman night for outstanding athletes of secondary schools in order to interest them in Tufts. This year the group was hampered by a deficit, which was incurred by last year's banquet. They assumed the debt, and have made a real effort to cancel it. In spite of this handicap, they planned a program to entertain a few good prospects, and although it was an inexpensive affair, it was the most successful one ever held. All the lettermen cooperated, and the high schoolers received a very favorable impression of Tufts.

1940-41 officers, who did such a fine job were: Murray Kenney, President; George Bournazos, Vice-President; Raymond Valente, Treasurer; and Edward Dugger, Secretary.

VARSITY CLUB
Dushan, Hall, Alcott, L. Bennett
Dugger, Kenney, Valente

Football

Coach Manly

Winning four out of eight games and losing two on flukes, the Tufts football team under the inspirational leadership of Captain Jack West and capable coaching of Lew Manly, turned in its best gridiron season in the last several years during the 1940 campaign.

The opening victory over a strong Bowdoin club gave the Tufts grid outlook a bright color. The first fray for both, Jumbo was given so little chance of winning by the pre-game sages that the 16-0 win seemed like a miracle. Captain Jack West in a starring role scored the first touchdown of the season, and kicked a field goal while Art Harrison tallied the second on a beautiful run.

The same eleven iron men went out the next week to crush Middlebury, 38-6, at the Oval to register their second smart triumph. This encounter featured four long, dazzling touchdown runs by Harrison and classy defense work by the whole team.

The letdown came the next week when Bates edged the Jumbos, 12-7. The Bobcat second touchdown was scored on a recovered blocked kick in the last few minutes of play.

The 26-6 loss to Brown was nowhere as large as

Parker, Watkins, Walsh, Richardson, Weldon, Manley, Moschella
Heard, Mahoney, Bisset, *Asst. Coach* Griffin, *Coach* Manley, *Asst. Coach* Rachdorf, Finn, Price, Rowlson
Watts, Hosmer, Patterson, Bounazos, *Capt.* West, Pitman, Kenney, Rutter, Fogarty

was expected and gave small indication of the hard fight Tufts waged against superior strength.

The second, and the flukiest of all fluke games came when the Jumbos invaded Williams. From start to finish it was nip and tuck. A Williams placement kick in the last 30 seconds of play gave them the game, 22-20, after the advantage had see-sawed to and fro during the game. Mark Hanabury accounted for two of the Tufts touchdowns that afternoon while Harrison also stood out offensively.

A mud fest at Huntington Field ended with the Jumbos on top, 12-2, against Northeastern. Captain West and Harrison both went the long route to score.

A powerful and deceptive New Hampshire team handed the club its only whitewash of the season, battling the listless Tuftsmen to a 14-0 decision on Home-coming Day. The defensive efforts of the team were useless in trying to stop the pounding of the hard-driving Wildcat backs against the sagging Jumbo line while the Jumbo offense failed to click.

A win over Mass. State put an end to the season. Harrison, Rutter, and Jack West crossed the line to give the Brown and Blue a 19-6 victory. Jack West who scored the first points of the season, put a glorious finish to his leadership by scoring the last ones.

Captain Jack West, Mark Hanabury, Hump Hosmer, George Bournazos, Burch Lorett, Murray Kenney, and Bob Patterson brought their grid careers as Tuftsmen to a close after three years of varsity play for each of them. Reserves Bill Mahoney, Bill Walsh, and Bob Beckvold also saw their last action for the Brown and Blue.

For the 1941 season, Bob Rutter who played an outstanding role during the campaign as an effective blocking back, and Art Harrison who was a beautiful broken field runner and a good kicker and passer were elected co-captains.

The Captain

Hit the line for Tufts

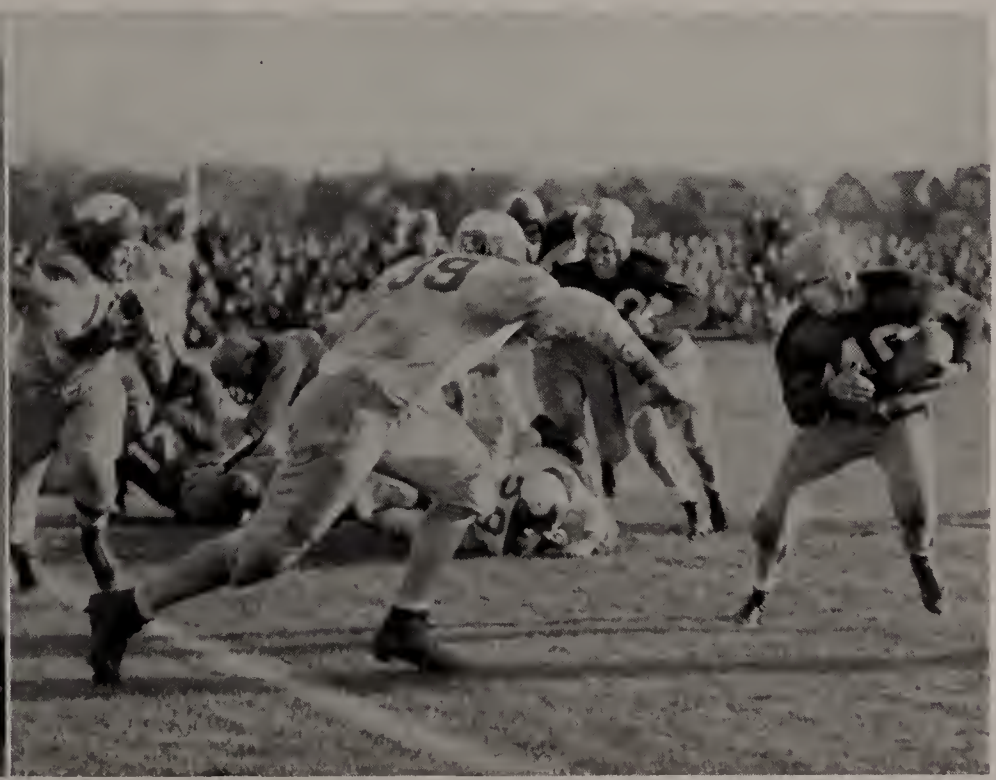

Basketball

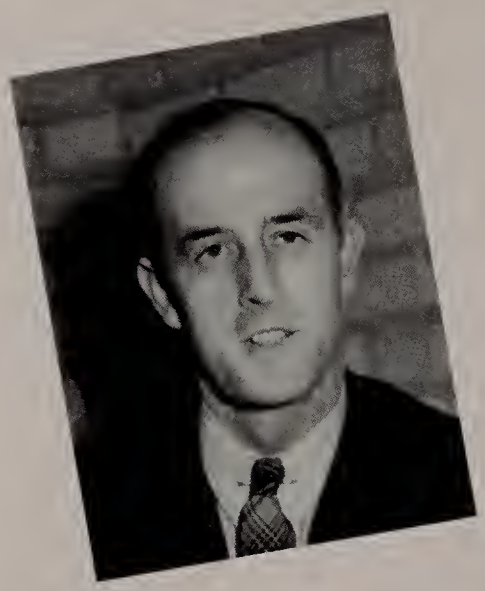

Coach Cochran

Although the season started and finished with defeats, this year's basketball team played well against the best opposition in the East. The books show eight wins and nine losses, but many of these defeats came in the dying seconds of the games and one or two points made the difference. With but two exceptions the team alternated its wins and losses.

After losing to Dartmouth, who finished second in the National Tournament, by the score of 55 to 42, the team went to New York to beat Pratt Institute and to be edged by Rutgers. This club was made up mostly of sophomores, and with the high scoring Tibbs gone, Coach Cochran had the job of building a new offense. With Dowd and DelNinno available Tufts could count on two set shot artists, and as the season progressed the effectiveness of Redgate under the basket became more noticeable.

The inexperience of the boys caused a few losses at the beginning of the year. After playing a fine game against B. U., their passing and shooting faltered in the closing minutes, and they were nosed out. Tufts was superb against Harvard, and came from behind to gain a one-point lead, but with less than thirty seconds to go Buckley

Mgr. Brase, Backman, Dee, Scannell, Snyder, Gessay
DelNinno, Shapiro, *Capt.* Gomez, Haselton, Redgate

of Harvard threw in the deciding basket.

After losing to both B. U. and Worcester, Tufts surprised everyone by topping a heavily favored Brown team at Providence to the tune of 31-29. This game was easily one of the best. The team play featuring air-tight defense and careful shooting made Tufts unbeatable that evening.

The largest crowd ever to assemble in the Cousens Gym gathered to see the famed Rhode Island team meet the Jumbos, who had done the impossible two years before by knocking off a similarly great R. I. aggregation. The first half the game was nip and tuck with Tufts slowing down the play, and only shooting when they were sure. In the second half the experience and superior ability of the opposition began to tell, and Rhode Island won 42-28, but it was the lowest number of points they had amassed all season.

All in all it was a successful basketball year for Tufts. Captain Phil Gomez proved to be an excellent leader, and gained the respect of his teammates by playing his best every minute. Ted Haselton and Johnny Dee also played good ball. For next year Art has as a nucleus: Captain-elect Redgate, Snyder, DelNinno, Dowd and Shapiro. Peter Brase was manager of the team.

BASKETBALL RECORD

			Tufts	*Opp.*
December	7	at Dartmouth	42	55
December	13	at Pratt Inst.	47	45
December	14	at Rutgers	34	50
December	19	Middlebury	43	34
January	8	B. U.	40	45
January	11	at Worcester	32	40
January	15	at Brown	31	29
January	18	N. H.	34	52
February	5	Harvard	32	33
February	8	Amherst	50	34
February	14	Mass State	36	32
February	18	R. I.	28	42
February	20	at M.I.T.	56	35
February	26	Northeastern	50	31
March	1	at Springfield	38	49
March	4	Clark	42	37
March	8	Brown	33	36

Here is how we play this one, boys

Chalk up a point for Tufts

Baseball

Coach Nash

This write-up necessarily has to be vague, as the ball team to date has won none, tied none, lost none, and in fact played none. In some sports this would be just as well, but it so happens that Tufts' baseball teams cause much distress in several New England colleges. Last year's club won ten out of seventeen, taking Harvard twice, as well as Williams, Bowdoin, Bates, Springfield, and several other leading New England teams. Captain Hatch lost to the highly rated Holy Cross nine by a 2 to 1 score.

The only twirler, whom Coach Nash could depend on was Al Hatch, who won nine victories, which is quite a record for a college pitcher. His timely hitting was also a potent factor in the many Tufts wins.

Prospects for the '41 season look especially bright, for Hatch, Dineen, and Chiros were the only men lost by graduation. This year's captain, Mark Hanabury is one of the best athletes in school, and has held down third base for the past two years. It looks now as if the only vacancy in the infield, shortstop, will be filled by the sensation of last spring's freshman team, Al Shapiro. He covers a lot of ground and his pepper should do much to keep the club on its toes.

Mistretta, Mangione, Gale, Dutton, Towne, Mitchell, Taylor
Harrison, Wagner, Wade, Vaccaro, Curtis, Napoli, Manley, Laird, Backman
Gessay, Gaieski, *Coach* Nash, *Capt.* Hanabury, *Mgr.* Petersen, Lee, Budrunas, Dowd

Lew Gessay is still at second, and sophomore Howy Redgate looks very good around first base. In the outfield we have Bennett, Lee, and Broni Budrunas, and Ben Gaieski is still behind the plate. This does not account for Art Harrison, who is good enough for any ball team, and can fill in almost anywhere, even on the mound. Chief Boston can play the infield well, and there are Backman, Curtis, DelNinno, all good catchers, and many other capable players. No one will be able to feel sure of his position this year.

The gods and the Probation Committee were good to Coach Ken, for Jack Dowd, last year's frosh mainstay on the mound, is back in the scholastic good graces of the administration. He comes just in time to replace Al Hatch, and unless the unexpected happens, Dowd will pitch almost every game that Tufts plays this year. He is also an excellent batter, which will keep him in there as much as possible to add to our offensive strength.

Of the twenty-seven games scheduled, five can be discounted by rain, and I pick Tufts to win 13 out of the other 22, but if they don't you will have a tough time finding out who I am.

BASEBALL SCHEDULE

April	12	at Yale
April	16	at B. U.
April	19	Springfield
April	23	Bates
April	26	Bowdoin
April	30	at Harvard
May	2	B. C.
May	8	at Northeastern
May	10	at Mass. State
May	15	at Holy Cross
May	17	B. U.
May	20	Brown
May	24	Northeastern
May	28	at B. C.
May	31	at Brown
June	14	Harvard

Go ahead, throw it

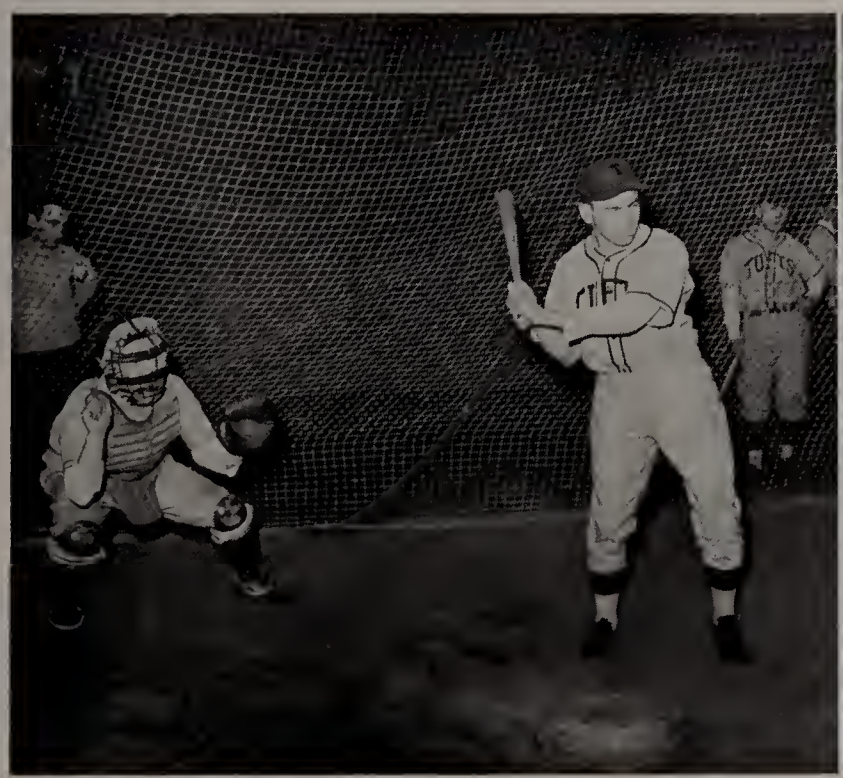

Strike!

Track

Coach Dussault

For the second winter in a row our tracksters have gone through undefeated in their dual meets. The track material has improved greatly in the last few years, and so has the spirit, and with one Eddie Dugger on any team, there is bound to be much success. Eddie has continued his job of bringing wonderful publicity to his college and himself by competing successfully in all the important invitation meets of the year.

On the day that Captain Dugger retained his I.C.4A. 60-yard high hurdle championship, his teammates took care of things at home by a decisive win over Mass. State and Worcester Polytech. in a triangular meet. The team also won informal meets over Boston College and Harvard, as well as beating Northeastern and New Hampshire.

Tufts can be especially proud of its relay team this year, which was made up of Eddie Dugger, Walter Hall, Ray Valente, and Stanley King. They competed against the best teams in the country, and lost only one disputed race to Williams. Jerry Nason, *Globe* Sports writer and several other witnesses claim that the Williams anchor man stepped out of his lane and forced Hall to stumble. Colgate was one of the top few in re-

Mgr. Stern, Reid, Valente, Hall, Shaw, King, *Coach* Dussault
Paegel, Alcott, Brainerd, Dugger, Flandreau, Lynch, Carley
Hutchins, Hoffer, Hosmer, Welch, Wardwell

lay circles, but Tufts managed to take them at the Boston Garden.

The outdoor team has Co-Captains, Eddie Dugger and Archie Keigan. Keigan has been one of the hardest workers on the squad for the past three years, and has been a consistent performer in the thousand and the mile, doing his apprenticeship at the heels of Bill Atkinson.

Four dual meets were scheduled for this spring, and Tufts goes into all four as the favorite, although Amherst, Wesleyan, Boston University, and Mass. State are formidable opponents. The team will also compete in the Eastern Intercollegiates at Worcester on May 17, the New England Inter-Collegiates at Harvard Stadium, and the outdoor I.C.4A.'s at New York on May 30 and 31.

Outstanding performers this year have been Keigan, Hall, Valente, Flandreau, Alcott, Lynch, King, and Paegel. Did we forget someone? We will never forget Eddie Dugger, who is one of the finest athletes Tufts has ever had. He is unaffected by the fame he has attained, and his leadership and ability will never be forgotten. Coaches Yeager and Dussault have done a fine job this year, as always.

TRACK SCHEDULE

December	19	B.C.
January	11	V. F. W.
January	14	Harvard
January	25	K. of C.
February	8	B.A.A.
February	22	N. H.
March	1	Mass. State, W.P.I.
April	18	Amherst
April	26	at Wesleyan
May	3	B. U.
May	10	at Mass. State
May	17	E. I. C.
May	24	N.E.I.C.
May	30-31	I.C.4A. (N. Y.)

Price Clears Six Feet

Dugger Wins Again

Wrestling

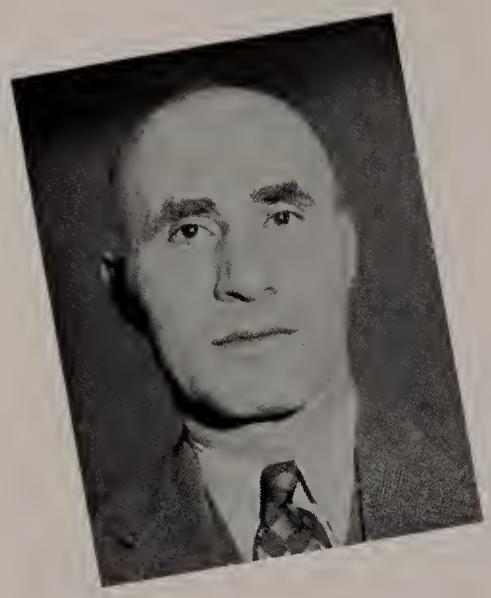

Coach Ruggieri

At the very outset Coach Sam Ruggieri found that his wrestling team would have to be good to make a success of the tough schedule which was planned for them. From the opening match at home with Harvard on December 14 until Temple arrived on February 28 there was never a dull moment. Although over fifty candidates showed up for practice, they did not have a great deal of experience, but Sam whipped a team into shape which promised to improve after a few matches.

After losing to Harvard, the team won a close but thrilling match with Amherst. Shattuck was especially good, pinning a bigger man in less than two minutes. Then came the fateful day of January 18, and the boys took a trip down to Yale, where the students are supposed to be well-mannered. Well, they had an off day, because they put Captain Tsolas, Jim Shattuck, and Henry Der out of commission for the rest of the season. All three men had either dislocated shoulders or elbows. Sam's hopes for the year were also dislocated on that fateful afternoon.

Although the rest of the team tried hard the handicap was too great for any sort of success in the remaining meets with Springfield, M.I.T., Wesleyan, and Temple.

Coach Ruggieri, Der, R. Mitchell, Fogarty, Page, Teodorson, Hamwey, Ganey, *Manager* Van Auken
Feener, M. Bendetson, Shattuck, *Capt.* Tsolas, Abbott, Bisset, Wells

Fencing

We had more experienced fencers in school this year than ever before, but not unlike the football team, scholastic probation took its toll, and many of the men participated in other sports. The net result was that six fencers had to face full teams from some of the best colleges in New England. This meant that the men had to compete several times during a match.

The first match was with Norwich, a military school which emphasizes fencing, and Tufts was nosed out by the score of 10 to 8. The worst defeat of the season came in the hands of our Providence rival, Brown University, the score being 10 to 3. Brown made a clean sweep of the foil events.

A home and home series was held with Boston University with B. U. taking the first match in the most thrilling competition of the year. The match was not decided until the last bout. The tables were turned, when the two teams met a second time, for Tufts was victorious by the score of 14 to 10. Tufts also finished fourth in the Conference Meet.

The entire team performed creditably all year. The team: Captain Piecewicz, Manager Mazmanian, Natanson, Blackburn, Towne, Beers and Yanosy.

Captain Piecewicz

Towne, Yanosy, Beers
Piecewicz, Mazmanian

Tennis

Coach Howard

The tennis team this year was handicapped by the fact that they could not use the indoor courts until just before spring vacation because of the Intramurals, and inclement weather kept them inside until a short time before the first match. There were eleven matches this year, and in spite of the loss of Co-Captain George Bancroft, who was not able to compete, the season was a successful one.

Co-Captain John Harrigan had several lettermen to help him with the stiff schedule; they were: last year's leader, Henry Linden; Arthur Milhench, Charles Wellington, and Ted Dushan. With these fellows as a nucleus, along with several new prospects, Coach Bill Howard did a fine job, in spite of the lack of practice.

The team opened with three home matches; Boston University on April 25, Bates on the next day, and Worcester Polytech on May 1. On May 2 they journeyed to Waterville, Maine to meet Colby, and played Bates at Lewiston on May 3. The following weekend they went south, on Friday to play Wesleyan and Brown was the opponent on Saturday. They end up with B.C., Trinity, Mass. State, and Springfield at Tufts on May 29. Sidney Gale was manager.

Dushan, Wellington, Scott
Milhench, *Co-Capt.* Harrigan, Linden

Lacrosse

In a pre-season interview Captain Kenney said that Tufts should split even this year in a very stiff lacrosse schedule. The team plays Hobart, Union, M.I.T., New Hampshire, Williams, Harvard, Dartmouth, and Springfield, which takes in all the good clubs in the east, so if the boys live up to their captain's expectations, we can be proud of their record.

There are many more potential players on the squad this year than ever before, probably due to the enthusiasm of Captain Kenney. For the defense Coach Timmy Ring has Ed Quinn, Nelson Blackburn, and Don Shedd from last season, and has rugged George Bournazos, Ted Haselton, and Ed Cleary, who will be a great help. In the midfield Joe Ganey and Chan Waldron, both lettermen, form a powerful combination.

The offense is built around Bob Mitchell, one of the best lacrosse players ever to come to Tufts. He is the best sticker, and is very dangerous from any position, when within scoring distance of the goal. Bobs Miller and Beckvold are also veteran attack men, and Captain Kenney has been moved up from the goal to strengthen the offense. Jim Prout and Pete Ayer will also be available.

Timmy Ring does a wonderful job.

Coach Ring

Goldblatt, Blackburn, Quinn, Donovan, Mulroy, Brady
Miller, Lundgren, Leggat, Ayer, Cleary, Bush, Mackenzie, Prout, Slater, Muckjian, *Mgr.* Herman
Corman, Shedd, *Coach* Ring, *Capt.* Kenney, Mitchell, Ganey, Bournazos

Soccer

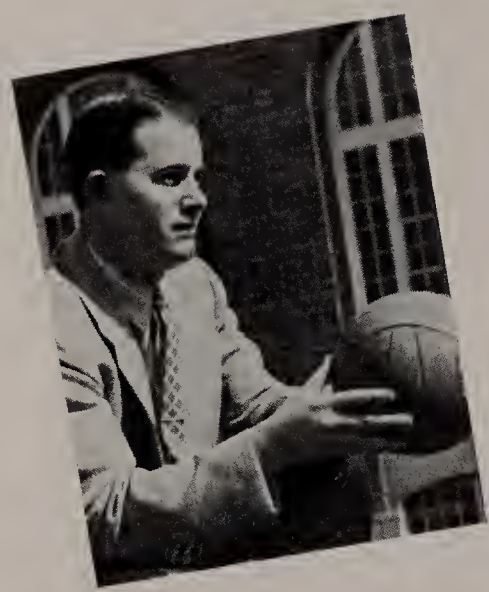

Coach Morton

Although handicapped by a lack of experienced men, Coach Slug Morton was able to field one of the best teams Tufts has had in collegiate soccer in many years. Very few of the men had played soccer before coming to college, but by their good spirit and hard work they showed up well against the best teams in New England.

Out of the eight games played, Tufts won three and lost three others by very close scores. The usual trouble with Tufts teams has been lack of offensive punch, but this year our forward line compared well with any of the opposition. Led by George Kelley it was always threatening.

Larry Bennett captained the team this year, and his leadership had much to do with the success of the team. Kelley, Der, and Gehling did most of the scoring, while Eddie West did a great job in the goal.

There were six seniors among this year's men; Captain Bennett, Coolidge, Kelley, Milhench, Stern, and Tancreto. They have been the backbone of the last three soccer teams, and Coach Morton will have a difficult task in replacing them. There is still the nucleus for another good team next fall, if the spirit remains high.

Jenkinson, Scott, Owen, Gehling, Green, Leonard, Ganley, Gorodetzky
Mgr. N. Bendetson, Der, Righellis, Rost, Van Gundy, Day, Zachon, Gignas, Burnstein, Shapira, *Coach* Morton
M. Bendetson, Stern, Milhench, Kelley, *Capt.* Bennett, Coolidge, Tancreto, Dillen, Berger
West

Cross Country

The Tufts varsity cross country team, hard hit by the loss of two former stars, Bill Atkinson and Hal Nygaard, suffered one of the poorest seasons in a long time. The Brown and Blue lads lost two of their three dual meets, placed third in the triangular meet, and finished last in the New England Intercollegiate Cross Country Championship Meet held at Franklin Park.

The "hill-and-dalers" opened their season with a defeat in the hands of Wesleyan by the score of 30 to 26. Shattuck was the first Tufts man across the line, coming in third. Next came the Tri-Meet with Connecticut State and B. U. and Tufts finished last, and Shattuck again led his teammates over the line.

On November 1, the only victory of the year was scored away from home against Amherst as Keigan finished first with Shattuck and Lee following on his heals. The score was 21 to 38. The last dual meet was lost to Northeastern with Reid the first Tufts man to cross the line, and the season was brought to a close at the New Englands with Lee scoring first for Tufts.

Letters were won by Captain Lee, Shattuck, Reid, Keigan, Vitale, Alcott, and Jervis. Chatfield was the manager and Yeager the coach.

Coach Yeager

Mgr. Chatfield, Hutchins, Jervis, Reid, *Capt.* Lee, Shattuck, Long, Vitale, *Coach* Yeager

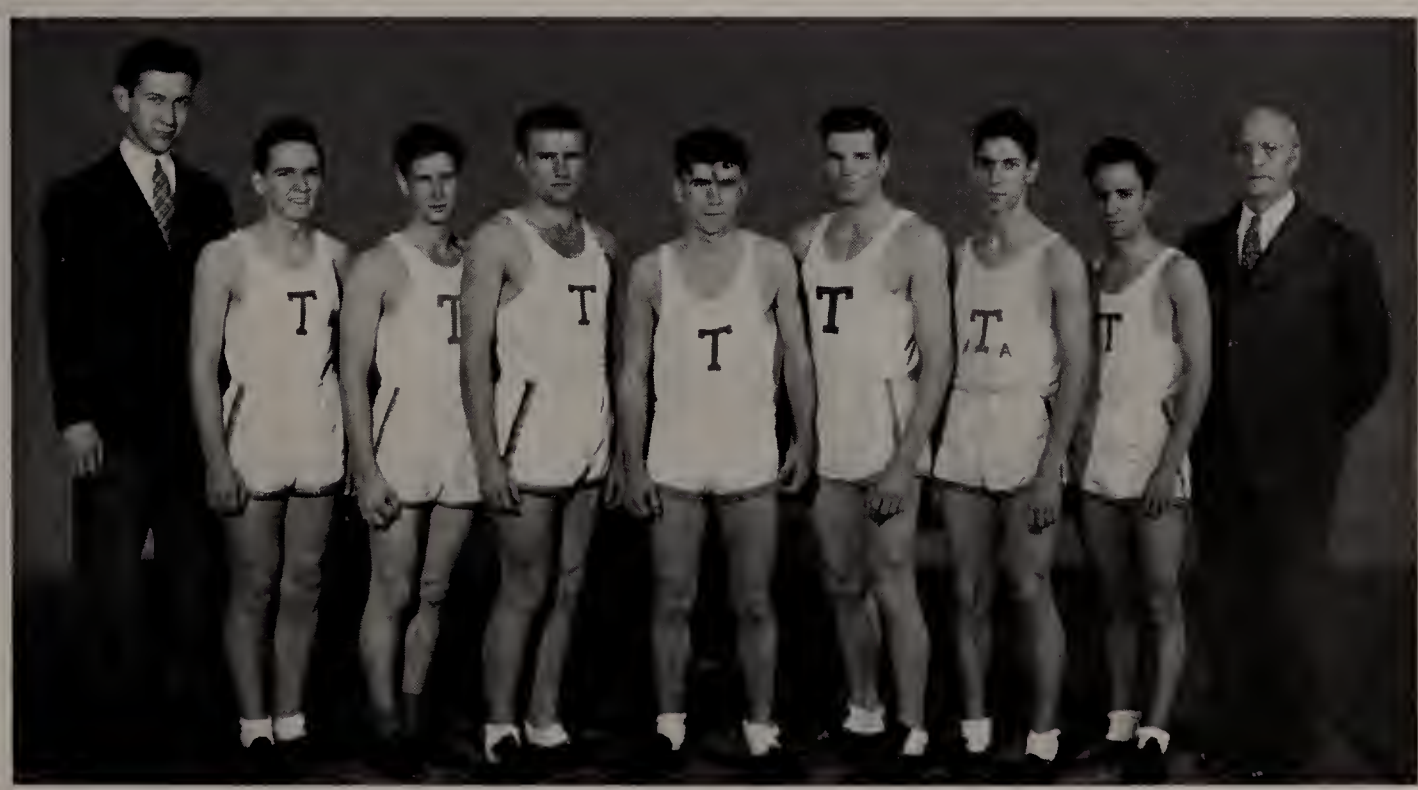

Intramurals

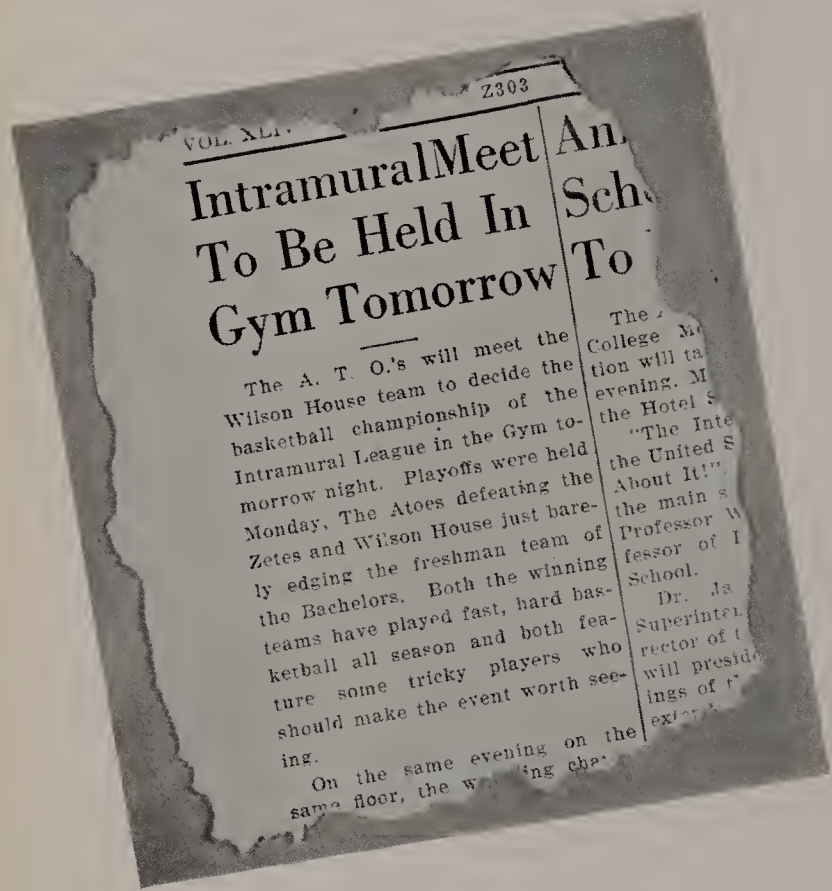
Z303

VOL. XLI

IntramuralMeet To Be Held In Gym Tomorrow

The A. T. O.'s will meet the Wilson House team to decide the basketball championship of the Intramural League in the Gym tomorrow night. Playoffs were held Monday, The Atoes defeating the Zetes and Wilson House just barely edging the freshman team of the Bachelors. Both the winning teams have played fast, hard basketball all season and both feature some tricky players who should make the event worth seeing.

On the same evening on the same floor, the w ing cha

An Sch To

The College M tion will ta evening. M the Hotel S "The Inte the United S About It!", the main s Professor W fessor of I School.

Dr. Ja Superinten rector of t will presid ings of t exte

Read All About It

Tufts probably has as extensive an intramural program as any college of its size, and the success of it has been due greatly to the efforts of Chet Delano, Intramural Director. The present setup is an outgrowth of the original interfraternity competition, which was so successful that other groups wished to enter. Now we have three leagues of basketball, and anyone in school can compete in the wrestling.

The program has expanded until now there are leagues in basketball, baseball, softball, squash, and wrestling and track meets. This year Director Delano has been assisted by Arthur Harrison, Al Kyrios, Norman Wayne, and William Walsh, and they have done a fine job.

The winter program is climaxed each year by Intramural Night, which took place this year on Friday, March 21. The wrestling finals take place at this time, and the winner of the fraternity basketball league meets the winner of the other two leagues. This year as an added attraction the Freshman-Sophomore basketball game was played. This was of especial interest because the

A.T.O.'S, INTERFRATERNITY BASKETBALL CHAMPIONS
Hanabury, Rush, Rogers, Spang, Bourgoin
Lorett, Gilchriest, Lewis

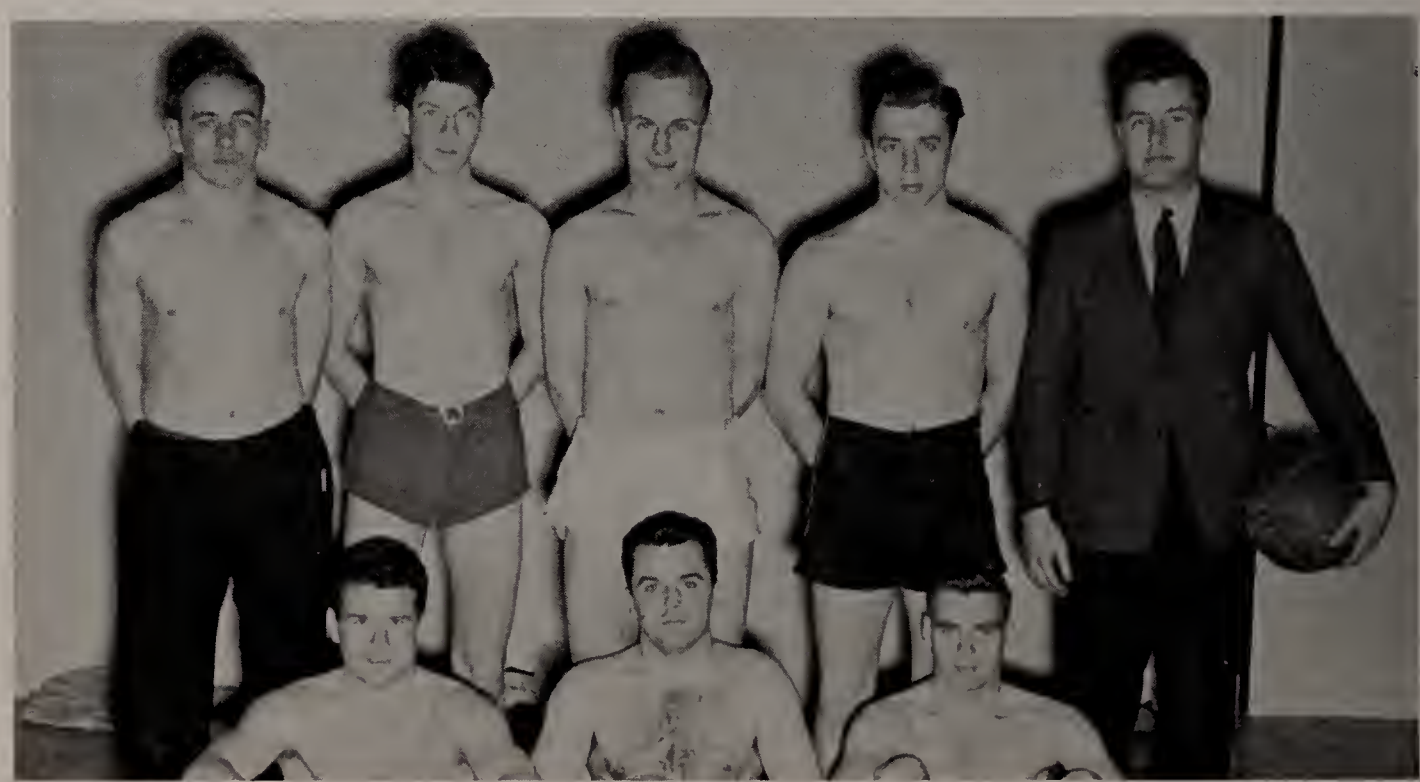

frosh had an exceptionally good year, while the varsity was made up of mostly sophomores. The freshmen pulled a surprise by beating their older brothers in an overtime period, 25 to 22.

The A.T.O.'s, fraternity champions, after an undefeated season lost the intramural championship to the Maroons by the score of 38 to 28, but the evening was not a complete failure for the Atoes because they were able to eke out the wrestling championship by two points over the Thetes and the A.K.Pi's, who were tied for second place.

In the finals Al French won a decision over a Delt, Harry Neilson, to give the D. U.'s the 118-pound title, and Bill McMahon won the 128-pound title, unopposed, for T. D. Chi. Delt John Gehling pinned D.U. Bob Buell for the 135-pound crown. Ev. Backman, A.T.O., won a decision over Larry Snow of A.K.Pi. Jack "Thete" West pinned John Sullivan of A.K.Pi. for the 155 title, and Mark Hanabury did likewise to Ross Burns in an all A.T.O. in 165. Rich Winchell defeated Mike Graffeo in the 175 to put the A.K.Pi's out, and give the Thetes a chance, but Marshall Snyder of D.T.D. ruined the Thetes' hopes by pinning Harry Spaulding in the heavyweight class.

Try This on Your Grandmother

INTRAMURAL WRESTLING CHAMPIONS
Snyder, Hanabury, McMahon, West
Backman, Winchell, French, Gehling

Freshman Athletics

Coach Delano

Considering all sports, the freshmen had a comparatively successful year, and brought to light many athletes who should greatly aid the varsity teams in the next three years. Though the frosh foot-ballers did not have as many wins as usual, several of them showed up to good advantage at Lew Manly's spring practice. Allen Sampson, son of former Coach Arthur Sampson, is as good an end prospect as we have had in many years, and we have had some excellent ends. George Foster, Vito Adams, Tony Zullo, and George Sweeney also showed up well.

The soccer team won only two games, mostly because there were very few who had ever played the sport before. The cross country team did well, led by Roy Phillips, who went through the year undefeated, and copped the Freshman Intercollegiate Cross Country Championship of New England. The indoor track team produced a fine relay team, the team as a whole have the five men necessary to replace Eddie Dugger, so track prospects look cheerful for another few years.

The freshman wrestling team had a season quite different from the varsity, winning most of its matches. They defeated Andover for the first time in nine years. Al DiLorenzo of Weymouth

Freshman Gym

4 Laps to Go, Harry

was the outstanding performer, wrestling in the 165-pound class, and going through the season undefeated.

The basketball team got off to a poor start, but they improved rapidly with each succeeding game. The first surprise came when they beat a heavily favored Dean Academy team, and from then on their performances were excellent. Both games with the Brown Frosh were very exciting, but their contest with the highly touted Rhode Island Staters was the best of the year. Before a capacity crowd, they remained in the ball game every minute, and only lost by a few points in the dying seconds of play. Rocco Antoinelli was the leading scorer, and he should be a great help to Coach Art Cochran next year, and so should Andrew Gibbons, Ross Burns, and Dick Coffey.

Baseball at this point is rather difficult to predict, but considering the records of their other teams this freshman class will probably produce a good team, just on natural ability. In spite of his heavy program Coach Chet Delano has done a remarkable job with this freshman class. He has made some excellent teams, and has given many boys a chance to prove their worth. Much credit for our successful freshman teams goes to him.

SUMMARY

FOOTBALL
5 Games

BASKETBALL
13 Games

WRESTLING
7 Meets

TRACK
3 Meets

BASEBALL
10 Games

TOTAL, 38 CONTESTS

Jumblets in Action Against Rhode Island

Jackson Sports

JACKSON SPORTS (A.A.)
M. F. Anthony, Ballantine
Brown, Chamberlain, Hammond, Moore, Herrick

All sports are represented on Jackson A.A., and Jackson is represented intercollegiately in five sports, hockey, golf, archery, basketball, and tennis. A very complete intramural program was conducted by A.A. this year, so that every girl who had any desire might find an opportunity to participate in athletics. Aside from the major sports there was riding, badminton, bowling, swimming, skating, and bicycle parties.

In May the A.A. Council conducted the annual Field Day, in which the four sororities, and the Jumbos were the contestants. This took place on a Saturday afternoon and was followed by a supper served in the Jackson Gym. The groups competed in archery, golf, ring tennis, horseshoes, and badminton. As an added feature, a softball game was played, although not for points.

JACKSON BASKETBALL
Asst. Coach Lahiff, Taylor, Ryder, M. F. Anthony, Reith, MacLeod, Keegan, Starr, *Coach* Hall
Hammond, M. Barker, Sylvia, *Capt.* C. Barker, Miller, Hallet, *Mgr.* Vibert
Grahn, Warner, Backman, Conners

FIELD HOCKEY
Covell, M. Barker, Anthony, Sears, Ballantine, Brown
Mgr. Holton
Taylor, Warner, *Capt.* MacLeod, Hammond, Moore

One of the duties of the Jackson A.A. is to score points for various activities, and awards are given to girls who get the required number. These awards are made on Junior Day. Myra Herrick was the President of A.A. for 1940-41, Barbara Hammond was Vice-President, Alice Moore, Secretary, and the Treasurer was Barbara Chamberlain.

Modern Dancing has become a very popular activity under the capable guidance of Miss Lincks. On May 8, the second annual Modern Dance recital was given in the Jackson Gym.

The Outing Club has provided a cook-out, a canoe trip on the Charles, and have plans for a bike trip with men and lunches, as well as a week end at the Mountain Club.

JACKSON GOLF
B. Lewis, Hescock, Miller, Carleton
Alexander, Ryder, Bernstein

JACKSON TENNIS
Perkins, *Mgr.* Nash, Herrick
Hallet, Elwyn, Br. Lewis

MODERN DANCING
Wilson, Landry, Herrick
Hall, Brown
Boulanger

JACKSON ARCHERY
Putnam, Tousey, Chamberlain, Towle, MacLeod
Mehaffey, Hall, Davison, Hooper

- Hallock's Horseless Horror
- Confidentially . . .
- Interfraternity Ball
- Rush Week Refreshments

FRATERNITIES

TUFTS

Interfraternity Council

Hi, Marion!

The old traditional strife between fraternities has in recent years been cut down to a minimum, partly because their interest has been absorbed by more college activities, but chiefly because they found it to their advantage to cooperate. The outgrowth of this change of philosophy was an interfraternity council. This group was founded to regulate fraternity affairs, especially rushing. A Rush Week was instituted, and the rules governing it are set down each year by the Council.

There was very little change made in the rushing program this year, but due to complete publicizing of the rules and enforcement of them, there were no complaints of "dirty rushing." The third annual Interfraternity Weekend was held in November featuring Vaughn Monroe at the Ball. It was a huge success.

The second semester was given up to the discussion of problems which will face the fraternities beeause of the present international situation, and methods of coping with them. 1940-41 officers were: President, William A. McMahon; Vice-President, Lewis D. Loring; Secretary-Treasurer, Henry E. Linden.

INTERFRATERNITY COUNCIL

Wells, M. Bendetson, Curtis, Rutter, Snyder, Corman, Wicks
Ober, Hughes, Loring, McMahon, Linden, Gallagher, N. Bendetson

Panhellenic Council

There are four national sororities at Jackson, and all are represented in Panhellenic Council, which controls rushing rules, and in general has a large part in governing the activities of the sororities. In other years rushing has taken place after Midyears, but through the efforts of Panhell it took place this year the first week in December. The attractive red-jacketed booklet explaining the rushing rules gave a complete picture of Jackson sorority life.

Early in the fall the Council sponsored the first formal dance of the year with decorations representing a Mardi Gras. Immediately after rushing, the sororities held a combined Pledge Formal at the Hotel Continental in Cambridge.

Outstanding of Panhell projects was the Christmas party held for underprivileged children of Greater Boston, and a bridge party for the American Red Cross. The Chi Omega Scholarship Cup, awarded by Panhellenic Council, was won this year by Chi Omega.

1940-41 officers: Marion Savage, President; Barbara Marjerison, Vice-President; Nancy Hallet, Secretary-Treasurer.

Hi, Bill!

PANHELLENIC COUNCIL
Josselyn, M. Higgins, Roberts, Hammond
Hallet, Savage, Marjerison, Nash

AEΠ

Horvitz, Gordon, Bulian, Atlas, Rubin, Thrope, Corman, Green, Ginsberg, Cowan
Brodsky, Grunin, Axelrod, Young, Oseasohn, Bargar, Cohen, Adelson, L. Bernstein, Brown
Mintz, Beskin, Herman, R. Bernstein, Wolfson, Mekelburg, Peretsman

1941

Robert E. Bernstein, Leon Herman, Alfred A. Mekelburg, Jacob Peretsman, Morris Supowitz.

1942

Maynard J. Axelrod, Charles A. Beskin, Harvey H. Corman; Harvey Salans, Sumner J. Wolfson.

1943

Jacob D. Brodsky, Max J. Bulian, David Cowan, Sidney Green.

1944

Edward Adelson, Robert Atlas, Harold Bargar, Lawrence Bernstein, Murray Brown, Edward Theodore Gordon, Allen Grunin, Charles Ginsberg, Bertram Horvitz, Robert Oseasohn, Robert S. Thrope.

Alpha Epsilon Pi fraternity was founded on November 7, 1913 at New York University. Today the fraternity numbers twenty-eight undergraduate chapters, fifteen alumni groups, and has over 3,000 members in almost every part of the United States.

The Tufts chapter, formerly Mu chapter of Sigma Omega Psi, founded at Tufts in 1921, was inducted into Alpha Epsilon Pi on December 18, 1940, together with three other New England S.O.P. chapters, making Alpha Epsilon Pi the largest Jewish national fraternity in New England.

Starting the year in a completely redecorated house, the chapter pledged fifteen men, the largest group in the Chapter's history, and in October received the President's Loyalty Award for scholarship. The Tufts chapter has also won the New England Conference basketball cup for the last four years.

The social highlights of the year included the Pledge Formal, the New Year's dinner dance, and the Spring Formal.

Chapter Officers are: Master, Robert Bernstein; Lt. Master, Morris Supowitz; Scribe, Leon Herman; Exchequer, Sumner Wolfson; Sentinel, Charles Beskin; Corresponding Scribe, Maynard Axelrod.

Bernstein

After The Ball Is Over

AKΠ

Quackenbush, Chambers, Howard, Sullivan, Scannell, Crusius, Hall, Valente, Donnellan, Strong, Gannon, Buck, Walkley
Widdowson, Holt, Donovan, Nichols, Berthiaume, Phillips, Oakes, Sawyer, Mazur, Scanlan, Thompson, Parker, Owens
DiLorenzo, Scopa, Picavet, Graffeo, Blossom, Woodard, Hopkins, Hatch, Murray, Long, Olive, Ranieri, Crane, Ernst, Kirkey
Leonardson, Henriques, Sundermann, Ciaffone, Bartlett, Dillon, Loring, McNaught, Wells, Smith, Quinn, Snow

1941

Parker Bartlett, Charles Ciaffone, Preston Dillon, Basil Henriques, Orvar Leonardson, Lewis Loring, John McNaught, Edward Quinn, Ralph Salvucci, Laurence Snow, Arthur Sundermann, Harvey Whitten.

1942

Lawrence Bommarito, Franklin Chambers, Joseph Donovan, Charles Ernst, Walter Hall, William Maguire, Howard Nichols, Alexander Parker, James Phillips, Francis Ranieri, Ralph Ritchie, Robert Scannell, John Scopa, John Sullivan, Raymond Valente, William Wells, William Woodard.

1943

Robert Blossom, Edward Cleary, Vernon Kirkey, Victor Mazur, Walter Owens, Walter Scanlan, Robert Widdowson, Robert Woodcock.

1944

Richard Berthiaume, Alvin Buck, Arthur Crane, Ralph Crucius, Albert DiLorenzo, Anthony DiTeso, Joseph Donnellan, Donald Gannon, Michael Graffeo, Richard Hatch, Grant Holt, Lee Hopkins, Albert McClellan, Joseph Murray, Everett Oakes, Robert Olive, Robert Picavet, Victor Quackenbush, Ralph Sawyer, Charles Strong.

Tau Chapter of Alpha Kappa Pi was founded at Tufts College in 1931, joining the local fraternity Delta Phi Sigma, which had appeared earlier as the Commons Club founded in 1907. The national fraternity includes 25 undergraduate chapters, numbering nearly 3000 members and nine alumni chapters. Tau Chapter of Alpha Kappa Pi is composed of 60 members.

A pledge formal was held at the Parker House in December. Other social functions included a successful Valentine party, a Pledge party, and a Spring Formal.

This year Tau Chapter was winner of the Bowling Championship. Other extra-curricular interests are evidenced by the fact that among the present members are included an associate editor of the *Tufts Weekly*, the business manager of the JUMBO BOOK, a member of Tau Beta Pi, the captain of Freshman wrestling, and the temporary President of the Freshman class.

Officers for 1940-41 are: President, Lewis Loring; Vice-President, David Smith; Secretary, William Wells; Treasurer, Parker Bartlett; Steward, William Woodard.

Loring

Bull—Bull—Bull

ATΩ

Allen, Symmes, Wuehrmann, Percival, Knights, Gilchriest, Goddu, Burgess
Gove, Waldron, Schaal, Rush, Mernick, Page, Rogers, Leach
Fittz, Beckvold, Breen, Hanabury, Toomey, Spang, Bourgoin

1941

George Allen, Robert Beckvold, James Breen, Ray Fittz, Hubert Gallagher, Mark Hanabury, Robert Hemman, Jack Kolligian, George Lewis, Burch Lorett, Bernard Gilchriest, John Toomey.

1942

Frank Spang, Albert Schaal, Chan Waldron, Harold Knights, Everett Kimball, William Page, David Kinney, Lou Bourgoin, Arthur Jameson, Robert Mitchell, Robert Sparrow, Philip Wagner.

1943

Ralph Gove, Carl Fleming, Charles Hamwey, George Mernick, Craig Scott.

1944

Ernest Anastos, Robert Burgess, Ross Burns, Robert Charnock, Whit Goddu, Kenneth Leach, Martin Percival, Hayden Ringer, John Rogers, Ray Rush, Mason Strong, George Sweeney, Robert Symmes, Eddie Worrall, Herb Wuehrmann, Tony Zullo.

Under the leadership of Mark Hanabury, Alpha Tau Omega had a successful year on the college hill. As always she was well represented in athletics with seven men winning their letters in varsity football, and the house team won the Interfraternity Basketball Title for the third year in a row. The Mountain Club was dominated by A.T.O.'s and Hanabury captained a very successful baseball team.

Due entirely to the efforts of the brothers the kitchen was completely made over, so that space is better utilized and meals can be put out more efficiently. The house also boasts of a game room in the basement.

The main room was dedicated as the Dean Frank Wren Room in memory of one of the chapter's founders, and one of the most beloved and loyal A.T.O.'s in the history of the fraternity. An outstanding event of the year was Conclave of New England Chapters of Alpha Tau Omega held at Tufts in April. The Pledge Formal held at the Bradford Roof was one of the best dances of the college year. 1940-41 officers: Mark Hanabury, President; Everett Kimball, Vice-President; George Lewis, Treasurer; Hubert Gallagher, Secretary.

Hanabury

Coffee, Cigarettes, and...

ΔΤΔ

Nicholson, Keach, Abbott, Breed, Caesar, Allen, Tredinnick, Hunt, Chatfield, Marshall, Hutchinson, Clark, Chaisson, Snyder, Fontneau
Grandfield, Jones, Hartshorn, Robinson, Gallupe, Kinnison, Hurley, Lacey, McEnroe, Eich, Holmes, Stevens
Leonard, Ferguson, Jervis, Hutchins, Huntington, Cochran, Milhench, Hosmer, Watkins, Velte, McGrath, Neilsen, Brown, Gehling, Logan, Smith
Shaw, Kelley, Manning, Helgeson, Pierce, Linden, Kruszyna, Beers, Newhall, Olive, Mahoney

1941

Humphrey Hosmer, Theodore Beers, Robert Chatfield, Rudolph Helgeson, Chester Kruszyna, Richard Pierce, Robert Wright, Frank Shaw, Henry Linden, William Mahoney, Ralph Manning, Robert Newhall, Arthur Olive, George Kelley, Arthur Milhench, Donald Gifford.

1942

Julian Allen, William Barnes, Augustus Caeser, Robert Clark, Frank Eich, Marshall Snyder, Robert Anslow, Nelson Fontneau, Edwin Hutchinson, Hallard Kinnison, Philip McGrath, Carleton Smith, Richard Velte.

1943

Lloyd Chaisson, John Gehling, Carl Hartshorn, Colton Hutchins, Alexander Logan, Edward Jervis, Robert Leonard, Harry Neilson, Frank Tredinnick, Whitelaw Wright, Bruce Watkins.

1944

Donald Abbott, James Breed, Brenner Brown, Robert Cochran, Whitney Ferguson, William Gallupe, James Grandfield, Lester Grohe, Gordon Holmes, Carl Schafer, Richard Stevens, Robert Hunt, William Huntington, Robert Hurley, Robert Jones, Frederick Keach, Edward Lacey, Norman Nicholson, Richard Prendergast, Phil Robinson, Leo Sherry.

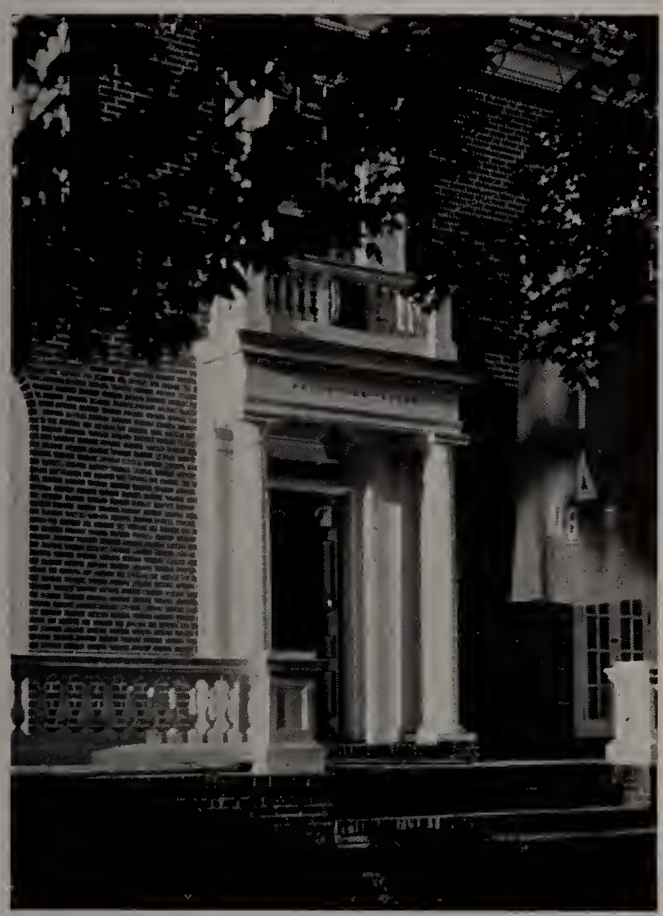

The Delts opened the college year 1940-41 with a well-planned Rush Week, which was so successful that their pledge delegation was the largest on hill. They maintained this fine house spirit throughout the year by a series of teas and alumni gatherings. The Alumni Banquet in November was attended by 75 grads, the largest number ever to return.

Almost every member was connected with some college organization, and there were eight lettermen in the house, including a varsity manager. The Delt influence was quite noticeable in Tufts dramatics with Jack Allen and Bob Clark specializing before the footlights, while Dick Pierce spent his time building scenery and arranging lighting.

The Pledge Formal in November was attended practically one hundred percent, so it was naturally an outstanding affair. The Delts worked hard in interfraternity athletics in an effort to hold the Interfraternity Cup, which they had won the previous year. 1940-41 officers: President, Henry Linden; Vice-President, Richard Pierce; Treasurer, Chester Kruszyna; Assistant Treasurer, Philip McGrath; Recording Secretary, Robert Clark; Corresponding Secretary, Robert Chatfield; Sergeant-at-Arms, Rudolph Helgeson; Guide, Nelson Fontneau.

Linden

Now, Culbertson Says...

ΔΥ

Taylor, Sampson, Hart, Curtis, Carter, Baker, Rost, Terhune, Welch
LaTendresse, Waldron, Wilkins, Porter, Poore, Roche, D. S. Wardwell, Shalit, Blackburn, Moriarty
Phillips, Morse, Atwood, Behrman, Stewart, Pickering, Mergendahl, Thurber, French
Berthrong, Bodge, Hager, Brainerd, Hughes, D. O. Wardwell, Dahlen, Pote, Rush

1941

Merrill Berthrong, Gordon Brainerd, Everett Bodge, Robert Buell, Carl Dahlen, Alexander Flandreau, Donald Hager, James Hughes, Brewster Miller, Frank Pote, Philip Rush, David Strout, Richard Skuse, Kenneth Van Auken, David O. Wardwell.

1942

Nelson Blackburn, Grant Curtis, Allan French, Titus Mergandahl, Jr., Robert Miller, John Moriarty, Donald Morse, Goodwill Stewart, E. Alden Terry.

1943

Roy Atwood, Delbert Black, Robert Carter, Gordon Hart, Robert Johnson, Ashford Jenkinson, Donald Kadesch, John Letendresse, Edward Parker, Donald Pickering, Everett Poore, John Porter, Edgar Rost, Lawrence Shalit, Richard Taylor, Edward Terhune, David S. Wardwell, John Welch.

1944

Bentley Baker, Theodore Behrman, Earl Brousseau, William Echeveria, James Looney, R. Roy Phillips, Arthur Roche, Alan Sampson, George Thurber, Ralph Wilkins, Murray Waldron.

The first national chapter of Delta Upsilon was founded in 1834 and now includes sixty chapters in both the United States and Canada. In 1886 The Tufts Chapter was organized.

Starting with 37 brothers last fall, the Fraternity had 18 pledges by Christmas time. Later in the fall, an informal "vic" party was held at the Harvard D. U. Chapter House in co-operation with the Tufts Chapter. Others, both formal and informal were held at the two college houses throughout the year. The Chapter House was again the scene of the annual Christmas Formal, a dinner dance. After the Christmas vacation, the Fraternity held an initiaion banquet followed at a later date by the Pledge formal at the Hotel Bellevue, and in the spring by the Spring Formal.

There were D. U.'s on Student Council, the *Tufts Weekly*, the JUMBO BOOK, the *Tuftonian*, Sword and Shield, Ivy Society, and the various departmental clubs.

Officers for this year were: President, Gordon Brainerd, 1st semester; James Hughes, 2nd semester; Vice-President, David Wardwell; Corresponding Secretary, Nelson Blackburn; Recording Secretary, Robert Miller; Treasurer, Donald Morse; Steward, Ernest Terry.

Hughes—Brainerd

18-20

ΦΕΠ

Hoffman, Magnus, Starkman, Levin, Rosenbach, Sametz, Shapiro, Rosenfield
Slate, Freedman, Dushan, Finn, Birger, Green, Robinson, Cogan, Posner, M. Bendetson
Jacobs, Gorodetzky, Hays, Silver, N. Bendetson, Stern, Goldblatt

1941

Norris Bendetson, Louis Burke, Julius E. Goldblatt, Burton Gorodetsky, David S. Hays, Harold Jacobs, Arnold M. Silver, Stuart L. Stern.

1942

Martin Bendetson, Theodore A. Dushan, Philip Finn, Norman S. Posner.

1943

Jordan Birger, Gilbert Cogan, Sanford T. Freedman, Robert Green, Sumner Hoffman, Max W. Robinson, Jan Rosenbach, Walter Sametz, Sumner A. Shapiro.

1944

Joseph Gans, William A. Levin, Joseph Magnus, Coleman Rosenfield, Stanley Schwartz, Robert L. Shohet, Paul Slate, Harold Starkman.

In 1904, Alpha Chapter of Phi Epsilon Pi Fraternity was founded at the College of the City of New York, and in 1916, twelve years later, Omicron Chapter was established on the Tufts College Campus.

Last year, culminating a two-year drive, Omicron realized its outstanding ambition by acquiring a new home, achieved through the cooperation of an active alumni organization and the efforts of the undergraduates.

Phi Epsilon Pi has been active in the various sports about Hill, including intramural sports, with all the members taking an active part in this field of activity.

The chapter does not limit itself to the sport aspects of extracurricular life on the campus. Among the present members of the fraternity are included the Advertising manager of the *Weekly*, the advertising manager of the *Tuftonian*, and the business manager of Three P's.

The fraternity held its usual Midwinter Formal, the Spring Formal, several house parties, the annual alumni banquet, the parent's tea, and the many other functions that have become a tradition of Omicron Chapter. Officers are: President, Arnold Silver; Vice-President, Sandford Freedman; Treasurer, Norman Posner; Secretary, Ted Dushan; Corresponding Secretary, Stuart Stern.

Silver

—It's a Bird—It's Superman!

ΘΔΧ

Chandler, Noble, Cairns, Merriam, Hallock, Nardone, Binks, Olmstead, Marvin, Kinsella, Kelley, Fogarty
Tenaglia, Bedell, Shattuck, Carrig, Doyle, Yanosy, Reid, Manley, Erkkila, Rockwell
Fiege, Murphy, Thomas, Rowlson, Golden, McMorrow, Winchell, Shea, Withington, E. Day, Corcoran
Ganley, Ayer, Spaulding, West, McMahon, Coolidge, Carley, VanGundy, N. Rutter

1941

Frederick A. Carley, Arthur W. Coolidge, William A. McMahon, James Shattuck, Washington West.

1942

Peter R. Ayer, Donald W. Bedell, Edward H. Ganley, Joseph F. Golden, Jr., Donald E. L. Hallock, John Manley, James A. Merriam, J. Robert Murphy, David W. Pitman, James Prout, Robert P. Rutter, Jr., Harry L. Spaulding.

1943

Thomas E. Binks, Edward L. Cairns, James Carrig, Arthur H. Chandler, Warren G. Day, Arno A. Erkkila, Herbert R. Fiege, John R. Fogarty, Warren T. Kelley, John MacBeth, Donald K. Marvin, Philip C. Noble, Donald Reid, Theodore V. Rockwell, Ira A. Rowlson, John Thomas, Richard P. Winchell, James P. Withington.

1944

Charles Corcoran, Everad Day, John Doyle, Allen Kinsella, John Lundberg, William McMorrow, Gordon Morrison, Robert Nardone, Emmett Ryan, Edward Shea, William Yanosy.

Preceded only by Zeta Psi, the Thetes have been on the campus since two years after the college was founded, and have always maintained an active existence. During 1940-41 many Theta Delts have held important campus positions. Washington West was football captain, Bill McMahon led the band, and was President of Tower Cross and Interfraternity Council, and Editor of the JUMBO BOOK. Bob Rutter was President of Ivy, and Don Bedell was Debate manager.

Theta Delta Chi had four representatives on Student Council, two on Tower Cross, three on Ivy, and two on Sword and Shield. There was also plenty of interest left for matters within the house, and as a result a new broadloom rug was acquired covering the entire main floor, and a very successful Grad Night was held in November.

Don Halloek, commonly called Mr. "Fixit," produced a 1912 Ford for Rush Week, which even enticed rival fraternity men over for a ride. The Charge moved up in the ranking of fraternities scholastically, but not enough to provoke favorable comment. 1940-41 officers: William McMahon, President; Harry Spaulding, Treasurer; William Coolidge, Secretary; Frederiek Carley, Corresponding Secretary; Washington West, Herald.

McMahon

I'll Take Glenn Miller

ZΨ

Shelley, Nielsen, MacNamee, O'Neil, Merrow, Varney, Bent, Gustin, Bisset, Thomas, Garmon
McCarthy, Silliker, Gottwald, Mulcahy, Lynch, Tysklind, Hildreth, Woodard, McDonald, Fields, MacDonald, Willis, Sprague
Brown, Bothfeld, Wellington, Emery, Kefferstan, Ober, Schlotzhauer, Beers, Johnson

1941

Frederic J. Demetrius, Robert Henry, Frank J. Kefferstan, Harry E. Ober.

1942

H. Walcott Brown, Hervey Emery, Edwin Schlotzhauer, Burleigh Wellington, George W. Wicks.

1943

Robert Aldrich, Richard Anderson, Malcolm Beers, Wendell Bent, Robert L. Bisset, Robert Bothfeld, Sidney Edwards, James Gustin, Philip N. Johnson, Paul Madigan, Paul McDonald, James McNamee, Herbert E. Merrow, Edward Mulcahy, William Nelson, Stewart Silliker.

1944

George Field, James J. Garman, Carl Gottwald, Clarence Hildreth, James Lynch, Joseph McCarthy, Fred MacDonald, Odd Neilson, Daniel O'Neil, Richard Shelley, Darrell Sprague, Winston Thomas, Eric Tysklind, Harold Varney, Allen Willis, Richard Woodard.

Eight years after its founding at New York University in 1847, Zeta Psi established Kappa Chapter at Tufts College, making it the oldest fraternity on the Hill today.

This fall a highly satisfactory rushing season, resulting in the pledging of sixteen new men, insured the Chapter's continued participation in college activities.

The tempo of Kappa's social life was maintained with frequent house parties and buffet suppers throughout the school year. Outstanding high lights of the year included a Christmas party just before the winter recess in December, the Spring Formal, and the Annual Picnic.

In the field of sports the Zeta Psis were active participants. Three varsity letters were won by members for their outstanding leadership, one for football and two for the managership of teams. Freshmen also led in sports, garnering letters for soccer, cross country, and for football, as manager of the freshman football team. In Interfraternity sports as well, the Zete teams were leading contenders.

Officers for the year 1930-41 included: President, Frank Kefferstan, 1st semester; Harry Ober, 2nd semester; Vice-President, Hervey Emery; Secretary, Robert Bothfeld; Corresponding Secretary, Robert Bisset; Treasurer, Philip Johnson.

Kefferstan—Ober

Sing We of Tufts Today

ΑΟΠ

Doble, M. Barker, Mowry, Bixby, Arnold, Weiant, Norrby, M. S. Anthony, Chapin, Tsotsi
Smith, Cone, Riddell, Kirkpatrick, Hallet, Wilson, Hooper, Kingston, Nassi, Lewis
Willis, Phelan, Strait, C. Barker, M. Higgins, Miller, Herlihy, Roney, Hescock

1941

Caroline Barker, Marie Herlihy, Alma Hescock, Martina Higgins, Doris Miller, Sally O'Donnell, Isabelle Phelan, Elaine Roney, Helen Strait.

1942

Nancy Hallet, Marion Kingston, Elizabeth Kirkpatrick, Barbara Lewis, Helene Lindblade, Nancy Mowry, Madeline Nassi, Katherine Sylvester.

1943

Elaine Bixby, Ruth Chapin, Elinor Crouter, Letitia Doble, Louise Higgins, Betty Hooper, Doris Norrby, Martha Riddell, Sallie Smith, Elizabeth Weiant, Virginia Willis, Margaret Wilson.

1944

Margaret Anthony, Constance Arnold, Marcia Barker, Janet Cone, Catherine Tsotsi, Margaret White.

Delta Chapter of Alpha Omicron Pi started out the year with the initiation of eight new members. During November the chapter actively assisted the Boston Alumnae Chapter in their national philanthropy by holding a bazaar.

The rushing season culminated in the pledging of eleven girls to Alpha Omicron Pi. In honor of these new members, a pledge banquet was held in conjunction with the Alumnae, celebrating Founder's Day. The scene of this annual occasion was the Hotel Myles Standish.

Year-long philanthropic work was maintained by the chapter in making scrapbooks for the Children's Hospital in Boston. The Christmas party was held at the home of Dean and Mrs. Miller.

A fashion show was presented by the chapter in February, attended by interested Jacksonites. The annual dinner dance brought the winter social season to a triumphal close. Bimonthly guest speakers filled out the spring program. The last event of the year was the annual Farewell Party for the graduating seniors.

Officers for 1940-41: President, Martina Higgins; Vice-President, Carol Barker; Treasurer, Marie Herlihy; Secretary, Alma Hescock; Corresponding Secretary, Doris Miller.

Martina Higgins

Here's One for Your Scrapbook

AΞΔ

Neill, Taylor, Westman, M. Smith, Knipes, Maddison, Fosgate, Hiebert, Sargent, H. Robinson, Merrill
D. O'Connell, Ray, King, Weed, Bernstein, Cole, Josselyn, Harvey, Marshall, Patrician
Schulman, Bryant, Desmond, A. Campbell, Offutt, Otto, J. Campbell, S. Robinson, Baker, A. Smith, Bennett
Davis, Fernandez, Cass, Brown, Savage, Landry, M. O'Connell, Herrick, Wallace

1941

Peggy Brown, Patricia Cass, Nina Fernandez, Myra Herrick, Peggy O'Connell, Barbara Landry, Marion Savage, Florence Towle.

1942

Carol Chipman, Amelia Campbell, Barbara Davis, Betty Harvey, Eleanor Josselyn, Barbara Marshall, Nancy Merrill, Dorothea O'Connell, Jane Offutt, Emily Otto, Viola Ray, Alice Smith, Marilyn Smith.

1943

Deborah Bernstein, Marguerite Cole, Flora Ann Files, Betty King, Barbara Maddison, Norma Neill, Phyllis Fosgate, Helen Robinson, Virginia Schulman, Winifred Weed.

1944

Virginia Atwater, Barbara Baker, Mary Bennett, Winifred Bryant, Jean Campbell, Jean Connors, Eleanor Desmond, Martha Dwyer, Cerina Harrian, Ruth Hiebert, Ruth Knipes, Charlotte Patrician, Sylvia Robinson, Evelyn Sargent, Virginia Shaulis, Charlotte Taylor, M. Virginia Wallace, Alma Westman.

Alpha Xi Delta commenced its thirty-second year this fall by refurnishing its chapter rooms. A housewarming in the form of a coffee hour for the patronesses opened the newly decorated rooms. In November an afternoon bridge was held for the benefit of the Barnum Room Fund, a highly successful affair with many Tufts and Jackson students attending as well as some of the faculty.

December was a busy month with rushing and Christmas entertainment. At the end of rush week, 16 pledges promised themselves to Alpha Xi Delta. The English Hunt room was the scene of the pledge banquet. The Christmas party was held at the home of Mrs. Harry P. Burden.

Heralding after-midyear social activities was the dinner dance held at the Hotel Gardiner in February. The Founder's Day banquet following the spring initiation will be remembered as one of the outstanding events of the year. The Mother's Day tea in May was followed by the spring formal, the last of the year's dances.

Officers for 1940-41: President, Marion Savage; Vice-President, Florence Towle; Treasurer, Myra Herrick; Secretary, Barbara Landry; Corresponding Secretary, Henrietta Brown.

Marion Savage

Smile, and the World Smiles with You

XΩ

Coleman, Lauste, Nicholson, Walkley, Morey, Chamberlain, Mehaffey, Nickerson, Lewis, Gott, Bailey
Vissotzky, DeMars, Lambert, Wilson, Tousey, Belding, Blum, Brown, Wheeler, MacIntyre, Schlums
Holton, Hunt, Putnam, MacLeod, Foss, Hall, Nash, Smith, Collins
Sylvia, Hammond, Cahalane, Vibert

1941

Audrey Belding, Elizabeth Collins, Betty Davison, Phyllis Foss, Margaret Hall, Hilma Holton, Hazel Hunt, Patricia MacLeod, Miriam Nash, Gretchen Putnam, Rosamond Smith.

1942

Barbara Casey, Barbara Chamberlain, Betty Jane Lambert, Brenda Lewis, Harriet Mehaffey, Catherine Sylvia, Virginia Vibert, Janet Walkley, Anita Wheeler, Naney Wilson.

1943

Barbara Clarke, Helen Gott, Miriam Lauste, Lois Leiper, Ruth Ann Merrow, Jean Nicholson, Jean Nickerson, Katherine Tousey, Irene Vissotzky.

1944

Jean Blum, Jane Cahalane, Laura Schlums, Lorraine Holman, Phyllis Coleman, Ruth MacIntyre.

A very successful picnic at Crane's beach late in September started the year off for Chi Omega. Following closely was the academic-awards ceremony early in October when Chi Omega was awarded the Pan Hellenic Scholarship Cup. Hand in hand with this award went the Boston Pan Hellenic Scholarship award which won for Chi Alpha a silver platter.

A patronesses tea was held in the rooms later on in the fall. For its Pan Hellenic Project, the Chi Omega gave a 'Know Yourself' party on November 25. Various hair-stylists, clothes-designers, and fortunetellers tried to help Jackson students to become better acquainted with themselves.

Chi Omega joined with the other sororities on hill in giving a Christmas party in Jackson Gym for underprivileged children from Boston, while the Chapter's own Christmas celebration was given by the patronesses at the home of Professor and Mrs. Shaulis. The Spring activitivities included a Spring Formal, the Eleusinion Banquet in April, and a Mother's Day tea.

Officers for 1940-41: President, Phyllis Foss; Vice-President, Patricia MacLeod; Secretary, Betty Davison; Treasurer, Margaret Hall; Corresponding Secretary, Hazel Hunt.

Phyllis Foss

Once Upon a Time . . .

ΣΚ

Hamilton, C. Clark, Roberts, Simpson, Ordon, Humphrey, Klein, Gack, A. Gardner, Blanker, Alley, Jamieson
Lawrence, M. F. Anthony, D. Gardner, Augustine, Lantery, Jarish, Foster, Babbitt, B. Wells, Perkins, Boulanger, Rowe, Brown
Stevens, Canning, Ray, R. Clark, J. Wells, Price, McNiff, Rock, Sweetin
Lewis, Ryder, Walkley, Dorsey

1941

Eleanor Bliss, Geraldine Canning, Ruth Clark, Alice Dorsey, Dorothy Lewis, Barbara Marjerison, Estelle McNiff, Wilma Ray, Catherine Rock, Thalia Ryder, Bettina Stevens, Betty Sweetin, Dorothy Walkley, Justine Wells.

1942

Catherine Bolster, Shirley Boulanger, Corinne Clark, Naomi Cranshaw, Dorothea Gardner, Alice Moore, Elizabeth Price, Dorothy Roberts.

1943

Christine Alley, Ruth Augustine, Dorothy Blanker, Madelyn Brown, Janet Foster, Dorothy Gack, Jane Gardner, Marjorie Hamilton, Jean Humphrey, Eileen Jamieson, Elaine Lawrence, Barbara MacNeil, Norma Mori, Esther Perkins, Barbara Rowe, Doreen Simpson, Margaret Stewart, Barbara Wells.

1944

Marcia Anthony, Florence Babbit, Claire Jarish, Mary Klein, Hesterlene Lantery, Wanda Ordon.

Omicron Chapter of Sigma Kappa began the social activities of the year with the annual Founder's Day Banquet on November 3 with a supper in the rooms followed by a play. Many Alumnae were there to attend the celebration, which made it much like a homecoming day.

On November 13 a formal initiation was held with an initiation banquet later in the English Hunt Room in Howard Johnson's.

After an early rushing season in December, a strong active chapter and a unified pledge group took part in the annual College Community Sing held in Cousens' Gymnasium on December 16, and succeeded in bringing home the much sought-after cup awarded each year.

A winter initiation for several old as well as many new pledges was held after Midyear Examinations.

The social season ended with the annual Spring Formal and the Senior Farewell party in June.

Officers of Sigma Kappa are as follows: President, Justine Wells; Vice-President, Elizabeth Price; Treasurer, Wilma Ray; Recording Secretary, Ruth Clark; Corresponding Secretary, Katherine Rock; Social Chairman, Betty Swectin.

Justine Wells

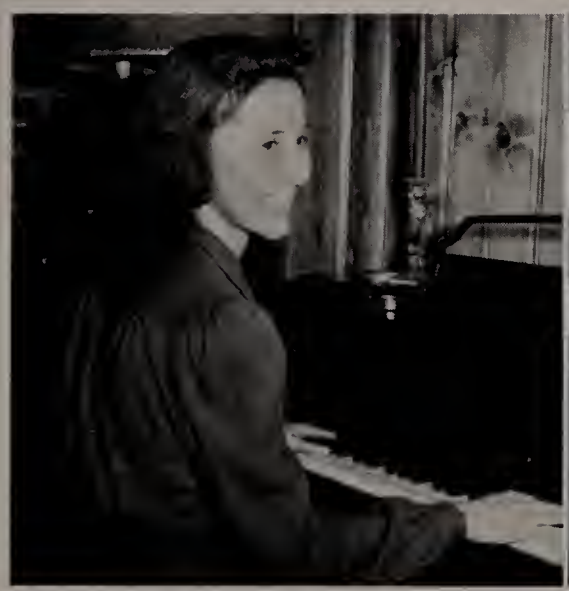

Knittin' and Sittin'

Tufts College

President
LEONARD CARMICHAEL, Ph.D., Sc.D., LL.D.

Vice President and Dean of the Faculty of Arts and Sciences
GEORGE S. MILLER, A.M.

THE ASSOCIATED SCHOOLS

THE SCHOOL OF LIBERAL ARTS	Nils Y. Wessell, Ph.D., Dean
JACKSON COLLEGE FOR WOMEN	Edith L. Bush, A.B., Dean
ENGINEERING SCHOOL	Harry P. Burden, S.M., Dean
SCHOOL OF RELIGION	Clarence R. Skinner, D.D., Dean
GRADUATE SCHOOL AND EXTENSION	John P. Tilton, Ed.D., Director

For information concerning these schools,
address the appropriate Dean
TUFTS COLLEGE, MEDFORD, MASS.

MEDICAL SCHOOL	A. Warren Stearns, M.D., Dean
DENTAL SCHOOL	Basil G. Bibby, B.D.S., Ph.D., D.M.D., Dean

For information concerning these schools,
address the appropriate Dean
416 HUNTINGTON AVENUE, BOSTON, MASS.

THE FLETCHER SCHOOL OF LAW AND DIPLOMACY
Administered by Tufts College with the cooperation of Harvard University
HALFORD L. HOSKINS, Ph.D., Dean

For information concerning this school,
address the Dean
TUFTS COLLEGE, MEDFORD, MASS.

"Where the Fellers and Gals Meet"

The Teele Square Sweet Shop

AT TEELE SQUARE

The Most Up-to-date Spa in Somerville

Delicious Toasted Sandwiches **Candy and Sodas**

Compliments of

Life Bread

THE HOUSE
of
HATHAWAY

Teele Square and Medford Hillside Alleys

BOWLING
10c per string until 7.00 P.M.

"Where the boys meet"

MANAGERS
AL. SMITH LES. SMITH

Furbush & Shute
INC.

APOTHECARIES

•

Teele Square **West Somerville**

Tufts College Press

Printers and Publishers

▼

H. W. WHITTEMORE AND CO.

GET YOUR
GOWNS — HOODS — CAPS
from
Cotrell & Leonard Inc.
Established 1832
ALBANY, N. Y.
America's Poineer Academic Outfitter
Campus Representative:
TUFTS COLLEGE BOOK STORE

MONARCH FINER FOODS

88 YEARS OF
QUALITY
Merchandising

Reid Murdock & Co.
350 Medford Street **Somerville, Mass.**

Bayard Tuckerman, Jr. Arthur J. Anderson Robert J. Dunkle, Jr.

Robert T. Forrest Julius F. Haller

A good reputation does not just happen.

It must be earned.

Obrion, Russell & Co.

Insurance of Every Description

108 WATER STREET, BOSTON

Telephone LAFayette 5700

111 BROADWAY, NEW YORK

Telephone BArclay 7-5540

Miller Produce Co.

6 New Faneuil Hall Market

LAFayette 1340

George D. Emerson Co.

OLD GOLD BRAND
FOOD PRODUCTS

21 Stillings St. - - Boston

Liberty 1827

COLGATE'S - *Caterers*

81-91 Marshall Street
Somerville, Mass.

Weddings - Banquets - Buffets

Special prices quoted on sandwiches, coffee and ice cream to Tufts people.

Managed by Jean Colgate, J'40

Distinguished Catering Service

LUNCHEONS AFTERNON TEAS
DINNERS LATE SUPPERS

Telephone Commonwealth 2422

SEILER'S 1775 HOUSE Inc.
LUNCHEON TEA DINNER
Route 2—Lexington

SEILER'S 1812 HOUSE Inc.
A Quaint New England House
Open All Year
Framingham Center on the Worcester Highway

SEILER'S TEN ACRES
DANCING APRIL TO NOVEMBER
Route 20—Wayland
Air-Conditioned for Your Comfort

SEILER'S, Inc. RESTAURANT
Wellesley Square, Wellesley

SMART is the word for TUFTS MEN who buy Custom Made Clothes at Ready Made Prices

—FROM—

JACK FAHEY

with the

D & D CLOTHING CO.

Makers of Class of '42 Blazers

15-19 KINGSTON ST. - BOSTON

Call JACK FAHEY at
HUBbard 4286 or MYStic 1051-M
Before you buy your next
SUIT, TOPCOAT or OVERCOAT
You'll be more than satisfied

Compliments of

Metropolitan Coal Co.

General Offices

65 STATE STREET

JACKSON

FOLDING CHAIRS
TABLES AND COAT RACKS

now located at

660 PARK SQ. BLDG., BOSTON

Hubbard 6767

For bigger steaks, better hamburgers and many more choice foods go to the

PINE TREE DINER

At

DAVIS SQUARE

It Is Our Privilege to Serve the College Cafeteria

NOBLE'S MILK

THIS yearbook of yours binds you to your Class. Through the Alumni Fund you have an opportunity to identify yourself with the progress of your College. Yearbook and College become more valuable to you through the years, and together represent the simplest form of loyalty insurance.

Financial Service for Every Need

Checking Accounts, Savings Departments, Christmas, Vacation and Tax Clubs

SAFE DEPOSIT BOXES
TRAVELER'S CHECKS

FIRST NATIONAL BANK
IN MEDFORD

Member of The Federal Deposit Insurance Corp.

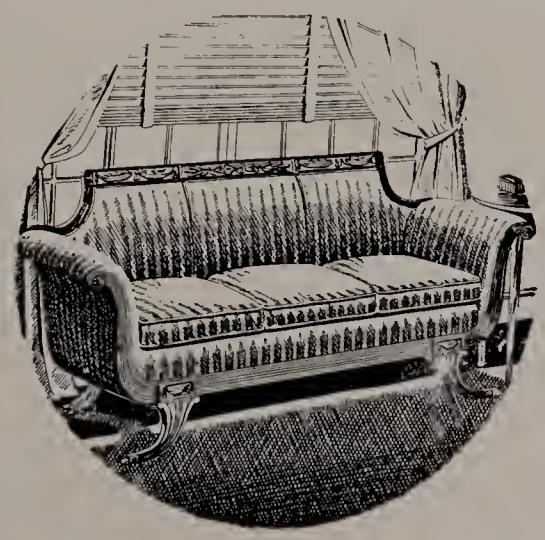

Known throughout New England since 1874 for fine furniture

WATKINS
BROTHERS, INC.
MANCHESTER, CONN.

The College Printing Department of the

Bunker Hill Press

DANCE PROGRAMS
MENUS

Printing and Engraving

JOB AND SOCIAL
PRINTING

CITY SQUARE BLDG., CHARLESTOWN, MASS.

JOHN W. MURRAY, T. '36

47 Rogers Ave., Somerville
Tel. SOM. 4023

City Sq., Charlestown
Tel. CHA. 2171

At Tufts . . .

IT'S

HOOD'S

ICE CREAM

"The
Flavor's
There"

Compliments of

Wm. E. Gillespie & Co.
INC.

WHOLESALE ONLY

Purveyors of Finer Foods

Telephone
LAFayette 3770-1-2-3

18 North Street
Boston, Mass.

Free Delivery Somerset 9342

"To Keep in the Best of Spirits"

TUFTS SENIORS NOMINATE

Daniel B. Desmond

CHOICE LIQUORS

1119 Broadway Teele Square
Somerville, Mass.

Clarendon Hill Hardware Co.

Sterling Shade and Screen Co.

220 HOLLAND STREET
WEST SOMERVILLE, MASS.

SOM. 6677-8-9

These advertisers have cooperated with

JUMBO BOOK.

They merit Tufts' support.

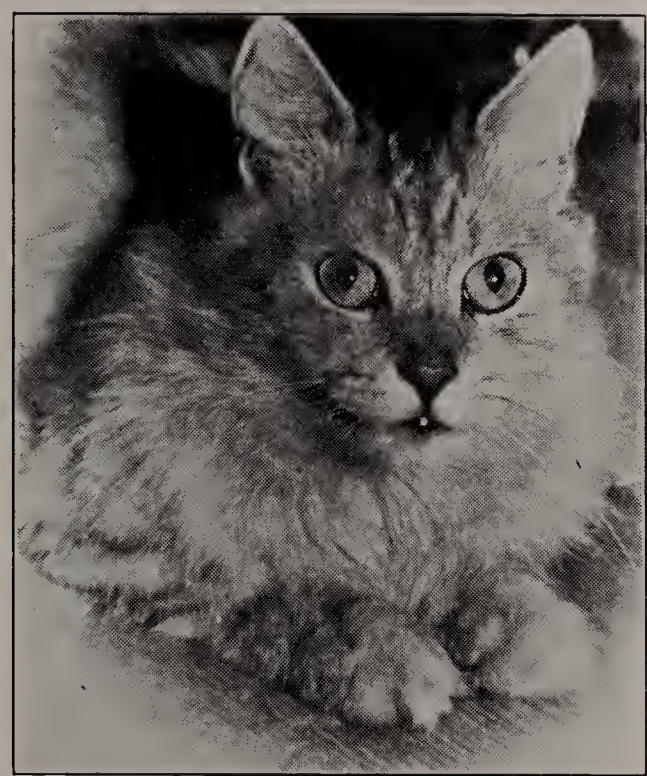

Compliments of the

Tufts College Book Store

With Best Wishes to All

Waid Studio

18 NEWBURY STREET

BOSTON, MASSACHUSETTS

§

School and College Photographers

Completely equipped to render the highest quality craftsmanship and an expedited service on both personal portraiture and photography for college annuals.

§

Photographers to the Class of 1941

PATRONS MAY OBTAIN DUPLICATES at ANY TIME

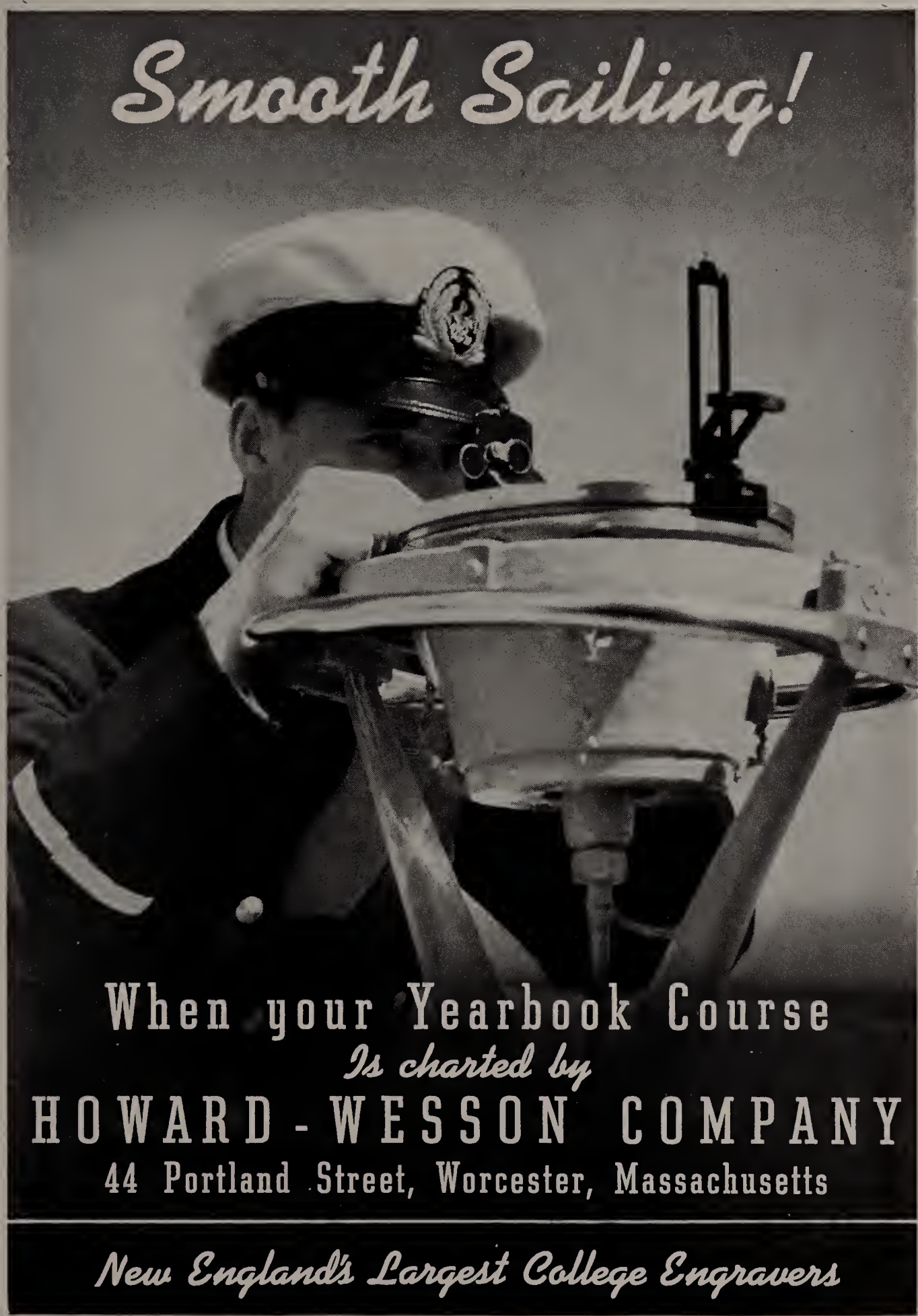
Smooth Sailing!
When your Yearbook Course
Is charted by
HOWARD-WESSON COMPANY
44 Portland Street, Worcester, Massachusetts
New England's Largest College Engravers

TODAY'S YEARBOOK

" . . . aims to present one year of educational history, interestingly written, well illustrated, and permanently bound for future reference, giving in word and picture the complete story of your school or college year."

—THE SCHOLASTIC EDITOR

THE ANDOVER PRESS, LTD.

ANDOVER • MASSACHUSETTS

Index

Title Page 4
Dedication 6
Foreword 8
Through the Year 10
Faculty 18
Classes 26
  Seniors 28
  Underclasses 62
Activities 74
  Organizations 76
  Clubs 90
Athletics 100
Fraternities 124
Advertisements 152